"Take my life and let it be Consecrated, Lord to Thee; Take my moments and my days, Let them flow in ceaseless praise"
—HAVERGAL.

FAIR

WEATHER FORECAST FOR FORT WAYNE AND VICINITY.

FAIR TONIGHT AND WEDNESDAY; LOWEST TEMPERATURE TONIGHT, 25 DEGREES.

The Fort Wayne Sentinel

ONLY FORT WAYNE EVENING PAPER WITH ASSOCIATED PRESS DISPATCHES.

ESTABLISHED 1833. TUESDAY EVENING, DECEMBER 30, 1913. 12 PAGES—DAILY, 1 CENT. SATURDAY, 5 CENTS

START THE NEW YEAR RIGHT

Make up your mind to know more about your home city. The "Pictorial History of Fort Wayne" will begin in The Sentinel of this week, Saturday, January 3, and continue in succeeding Saturday editions. Get in at the beginning. Two hundred illustrations.

TRIBUTE TO MAYOR GRICE

Citizens of All Parties at Dinner to Approve Administration.

FINE SPIRIT OF FELLOWSHIP RULES

City Executive Soon to Retire Guest of Honor at Notable Feast.

"I am glad to pay my humble tribute to the best business administration the city of Fort Wayne has ever had.

"If this is a funeral and I could have one like it, I would be ready to go now."

These and similar sentences from the address made by Hon. Henry C. Berghoff, former mayor of Fort Wayne, at the testimonial banquet given by over one hundred and fifty representatives of all political beliefs to Mayor Jesse Grice at the Anthony Monday night give expression to the sentiment that ruled the auspicious affair.

Following former Mayor Berghoff, Guy Colerick, once city attorney and soon again to be, approved what Mr. Berghoff had said and added to it a sincere and eloquent tribute of his own. Both of these and other speakers were vociferously cheered.

Added the congratulations given Mayor Grice on the success of his administration, to close within a few days, was the not less hearty sentiment that the administration of Mayor Hosey may prove as successful and that under his direction all things pertaining to the government of the city may work together for the good of Fort Wayne.

Hearty Spirit Ruled the Hour.

The banquet was designed as an expression of Fort Wayne citizenship's appreciation of the work of the Grice administration. Men of all parties were of the company. Democrats who hold office in the county and who are to be a part of Mr. Hosey's administration honored the occasion with their presence. The members of the city council and several councilmen-elect as well as the men who in official capacity have been associated in the present administration were gathered at the banquet tables. A program of music enlivened the affair and the several short speeches kindled enthusiasm and provoked a most generous outburst of friendly sentiment and civic pride. A hearty spirit ran through the entire evening.

Harry G. Hogan, city attorney in the Grice administration, acquitted himself with fine grace as toastmaster and presented the speakers in happy fashion.

The menu was in all ways satisfactory and at the conclusion of the dinner Miss Edith Nickell, with Miss Helene Spindler as accompanist, sang three songs with exquisite beauty and finish. Her singing created great enthusiasm and the big crowd of diners were not willing to let her go. "The Quaint Q's," a male quartet from the Empress theater bill, sang several songs with great effect and near the end of the evening Frank E. Stouder, with Frederick Church as accompanist, rendered several solos so effectively that he had a hard time breaking away.

Postmaster Hanna's Address.

The first speaker of the evening was Postmaster Robert B. Hanna, whose address on "Retrospection" was in part as follows:

Mr. Toastmaster and Gentlemen

I fear that my spirit is not in harmony with the good cheer at this banquet; some how or other banquets given in honor of public officials whose terms of office are about to expire do not appeal to me.

And so it is, my friends, that I am reminded tonight that my own successor has been named, and that my official funeral is not far distant; it seems to me that I can smell the

(Continued on Page 6, Column 3.)

POLICE GUARD AT CHURCH AND HALL

Fear of Radical Outbreak Impels Much Caution at Calumet.

WOMAN HEARD SHOTS

Calumet, Mich., Dec. 30.—Undersurface mutterings rather than actual developments marked the copper mine strike situation today. Fears of radical action have caused some extraordinary precautions to be taken but so far as could be learned there was no good foundation for such fear.

As a result of this feeling, however, the usual holiday gatherings in churches and halls have been closely guarded by deputy sheriffs. Children of members of the Citizens' Alliance who attended entertainments under the leadership of ministers who have cast their lot with that organization did so with armed officers stationed at approaches to the buildings.

The coroner's inquest into the Christmas eve panic developed slowly today. One woman swore she heard two shots fired in the height of the panic but her hearing was more acute than that of others who told only of the cries of "fire" and the sound of the rushing feet punctuated by overturning chairs and

(Continued on Page 2, Column 5.)

$21.49 UNTOUCHED IN COUNTRY ROAD

Bag Containing Money Lay in View of Public Traffic

FOR NEARLY A MONTH

For nearly one month, a shopping bag containing two purses and cash to the amount of $21.49, lay untouched in the Huntington road, about one mile west of the city. The bag might have been allowed to rest in peace for all time to come, had it no been for the curiosity of Edgar B. Jones, a farmer residing on rural route No. 7, out of Fort Wayne.

The bag and money belonged to Mrs. Joseph Arter, of 728 Poplar street, and was lost a few days after Thanksgiving, while she was making a trip to the country. Hundreds of people drove by it and over it each day, and it was advertised for in local newspapers, but was not returned to its owner until a few days ago.

Mr. Jones noticed the badly mutilated bag crushed into the mud when he drove to the city in the morning, but thought it was some article that had been thrown away by its owner. Returning in the evening, he again noticed the besmeared bag and picked it out of the road. Opening the bag his hands came in contact with two purses, and opening the purses he found in all $21.49, and a card bearing the name of Mrs. Arter.

He communicated with Mrs. Arter, she identified the bag and things it contained, and it was immediately returned to her.

OWNS $15,000 REALTY EARNED AS MOTORMAN.

Indianapolis, Ind., Dec. 30.—Thomas Mulrey, an employe of the local street car company for thirty years, testified at the hearing before the public utilities commission today that he owns real estate valued at $15,000, which he had paid for out of his earnings as a motorman. He did not join the union. Mulrey detailed attacks made on his car at the beginning of the strike.

There Seems to Be No Escape From It

BULLETS FLYING IN STRIKE CLASH

Women Hurl Boiling Water, Hot Ashes and Garbage, at Policemen.

ONE WOMAN IS SHOT

Sheldon, Conn., Dec. 30.—Another clash between the police and strike sympathizers, during which a number of shots were fired, occurred here today in connection with the strike in the Blumenthal company's silk mill. Mrs. Mary Smarsh, a non-participant, was seriously wounded by a revolver bullet.

As a detail of police was passing a tenement house near the mill, women began to throw boiling water, hot ashes and garbage down on the officers. The police charged into the house, but met stiff resistance. Strikers and others outside attacked the police from the rear and for a time the officers had uphill work. After a hard struggle, during which many shots were fired, the police took eight prisoners, including two women. Mrs. Smarsh was passing through the street when hit by a stray bullet.

VOICE KICK ON RULE OF PARTY

Progressive Democrats of Indiana Hold Meeting at Indianapolis.

PLAN TO LAUNCH NEW ORGANIZATION

Republican State Committee Meets to Discuss Party Situation.

Indianapolis, Ind., Dec. 30.—Progressive democrats from different parts of the state met here today for the purpose of organizing the Indiana Federation of Progressive Democrats. Headquarters were opened in the Claypool hotel and the early arrivals included Charles Weidler, South Bend; Judge Lawrence Becker, Hammond; Earl Crawford, of Milton; Richard B. Kirby and Bernard E. O'Conner, Indianapolis; J. C.

(Continued on Page 2, Column 2.)

OLD "BOYS" ENJOY A HAPPY REUNION

Second Annual Banquet of Aqueduct Club Well Attended.

OLD DAYS RECALLED

When the Pennsylvania railroad ran down Lafayette street to the old canal, and when the county fairs were held in the woods near the old Rockhill house, on the present sight of St. Joseph's hospital, Fort Wayne had a bunch of real live boys—typical boys that one finds in most small country towns.

The boys of those days are men now, some of them gray of hair and aged, others aged but apparently enjoying the best of health and the best period of their lives, and Monday night they got together at the Elks' temple, on West Berry street, enjoyed a sumptuous banquet, a vaudeville show and spent hours together in reminiscences, featuring their special recollections concerning incidents occurring at and about the old aqueduct.

It was the second annual banquet of the Fort Wayne Aqueduct club and was attended by one hundred and twenty-five men who are past forty-five years of age and who have lived west of Calhoun street all of their lives. William P. Cooper, president of the club, acted as toastmaster, and those who spoke were Senator S. B. Fleming, Major G. Will Wilson, William E. Hood, George Fry, of Columbus, Ohio; John Felker, of Toledo; Daniel McFee, Thomas Bailey, of Chicago; Charles McCulloch, H. C. Rockhill, James M. McKay, Charles S. Bash, Max Wolf, of Pittsburg, and Eugene B. Smith.

Secretary Thomas A. Coombs received communications from members of the club who were unable to be present. Among them were O. F. Pennebaker, Charles Redelsheimer, Charles A. Bookwalter, R. M. Webb and Samuel Stophlet. A communication from Henry M. Williams was also read.

Charles Nestle acted as sergeant-at-arms, an appointive office by the president, and with a baseball bat taller than himself, "Commodore Foote," as the tiny man is known in the show world, proceeded to enforce order and he succeeded in fulfilling the duties of his exalted office.

Some Foot Race.

Charles S. Bash is not much of a sprinter now, principally because he has put on too much weight, so to speak, but there was a time when Mr. Bash prided himself on his speed and an exciting race between him and Charles Huestis was recalled last night by Major G. Will Wilson. It seems that Huestis was said to be the speedier of the two, and so a contest was arranged for, and the two dashed from Wayne street north to Berry, on Fairfield avenue. Mr. Bash was the winner and the

(Continued on Page 11, Column 4.)

NOTED SUFFRAGE LEADER IS DEAD

Mrs. Lillie Devereux Blake Pioneer in Cause of Vote for Woman.

AT WORK SINCE 1870

Englewood, N. J., Dec. 30.—Mrs. Lillian Devereaux Blake, a pioneer in the cause of woman suffrage, died in a sanitarium here today aged 80. She had been ill for several years. Mrs. Blake was the author of several successful novels in her earlier years but devoted the greater part of her life to championing the cause of woman's rights.

In 1870 she espoused the cause of

MRS. LILLIAN DEVEREUX BLAKE.

woman's suffrage, then generally unpopular. She brought about many reforms in woman's favor, including the passage of the law granting school suffrage to women in this state. She was the first woman to ask for the admission of women to Columbia university. Mrs. Blake had lectured in nearly every state in the union and had appeared many times before congress and legislatures. For eleven years she was president of the New York State Woman Suffrage association. Two daughters, Elizabeth Johnson Robinson, wife of Prof. John Beverley Robinson, head of the school of architecture of Washington university, St. Louis, and Katherine Devereux Blake, principal of a public school in New York city, survive her.

TRIAL IS FIRST UNDER STATUTE

John Albert Fish Faces Charge of Arson on High Seas.

IS BOER WAR VETERAN

Boston, Dec. 30.—The trial of John Albert Fish, a civil engineer of New York and a Boer war veteran, on charges of arson on the high seas which began today in the federal court, is said to be the first under the statute governing such cases. The indictment alleged that Fish set fire to his auxiliary schooner yacht, the Senta, off Edgartown on the night of October 25, 1910. The yacht was destroyed. Since his arrest in New York last September Fish has been at liberty under $10,000 bail. He claims the fire started either from a cigarette butt or from a stove and that his first knowledge of it was when he was awakened by the crackling of the flames. Fish and two lady guests, his cousins, with the four members of the crew, escaped in their night clothes into a small boat and rowed ashore. Fish, who was engaged in engineering work in South Africa at the outbreak of the Boer war, enlisted in the British army. During the war he wasp romoted to a captaincy in the imperial horse.

ADMIT BANKER UNDER BOND.

Duelling Financier Must Quit United States Within Month.

Washington, Dec. 30.—Emil Zerkowitz, the banker of Budapest, detained by the immigration authorities at Ellis Island because of his dueling exploits in Austria-Hungary, was ordered admitted by the department of labor today under a bond of $500. The condition of the bond is that Zerkowitz shall leave the United States within one month of his admission.

DUKE ASKS INVENTORY.

Nephew Disinherited by Cardinal Rampolla Demands Action.

Rome, Dec. 30.—Duke Francesco of Campobello, who is said to have been disinherited by his uncle, the late Cardinal Rampolla, has asked the authorities to make an inventory of the entire estate of the dead prelate.

REBELS FORCE THE FIGHTING

Hurl New Attack on Routed Federals Crouching in Ojinaga Trenches.

ORTEGA IS BENT ON EXTERMINATION

Attack May Bring General Rush Across River to United States.

Presidio, Texas, Dec. 30.—Fighting between Mexican federals and constitutionalists at Ojinaga, Mexico, was resumed this morning. The rebels advanced upon the federal trenches where the remnant of Huerta's army in northern Mexico had taken refuge after its disastrous defeat of last night.

Dazed and demoralized by their disheartening encounter with the rebel forces, eleven Mexican federal generals and the remnant of their army that had escaped, crouched today in the trenches at Ojinaga uncertain whether they should put up a resistance against another attack or scatter in disorder.

Troops Scout Border.

Meanwhile United States troops on this side of the river were scouting the border for any federals who might have crossed during the night and to check any general rush across the river as seemed imminent last night when during a panic in the garrison at Ojinaga about 500 federals leaped into the river.

The situation was regarded as critical, both because it appeared to hold the fate of the federal army and it threatened a general rush across the river of all the federal troops, should the rebels close in.

Within the confines of the village were all that remained of the northern division of Huerta's army. About them on the hills are the advance guard of Gen. Ortega's rebel army and still further back are the rest of the rebels. All are moving under instructions from Gen. Villa to exterminate the enemy if possible.

In Pitiable Plight.

After last night's rout in which they were so completely disorganized that many crossed to the American side, or were shot to death for mutiny at their officers' feet on the Mexican side, the federals apparently were in no position to maintain a fighting front. Upon the ability of the generals to rally their soldiers will depend whether the Huerta army is to keep or lose its last remaining foothold in the northern part of Mexico.

The result of the first attack by the rebels as summed up early today was: 4,200 rebels who had been advancing for more than a week from Chihuahua City had reached La Mula Pass, a canyon leading from the interior to Ojinaga. At the pass about 18 miles from Ojinaga they opened fire on and defeated the few federal outposts.

Caused Absolute Terror.

The 4,000 federals hemmed in at Ojinaga had been in discord due to the with-

(Continued on Page 2, Column 1.)

RECEIVERS FOR SIEGEL STORES

District Court at Boston Makes Ancillary Appointments.

ACTION IS FRIENDLY

New York, Dec. 30.—Six enterprises controlled by the Siegel Stores Corporation in this city and in Boston were thrown into bankruptcy today in friendly proceedings instituted in the federal courts. The concerns did an annual gross business estimated at $40,000,000, but it is understood that their Christmas business did not come up to expectations and they found themselves hard pressed by curtailment of banking credit. The failure had been discounted in the financial district and had no effect on the stock market.

The companies for which receivers were named are: The Fourteenth street store, New York; the Simpson-Crawford company, New York, a department store; the Henry Siegel company, Boston, a department store; Henry Siegel & Co., bankers, New York; Henry Siegel & Co., wholesalers, New York; the Merchants Express company, New York.

The Greenhut-Siegel-Cooper company of this city is not allied with the chain of stores in trouble and was in no way involved. Siegel, Cooper & Co., of Chicago, although its stock is controlled by the Siegel Stores Corporation, is likewise not affected. On the other hand its business is declared to be in a highly prosperous condition. The banking business was conducted in connection with the Fourteenth street store in this city, but the amount of deposits or the number of depositors was not made known. Counsel announced, however, that Henry Siegel and Frank E. Vogel, principal owners of the stores, had pledged $3,500,000 in stock in the Siegel Stores Corporation toward the depositors' protection. The bank will proceed to liquidate.

Efforts will be made to reorganize the chain of stores as soon as possible. Meanwhile the business will be conducted by the receivers.

The Aqueduct Club at Its Second Annual Banquet Monday Evening.

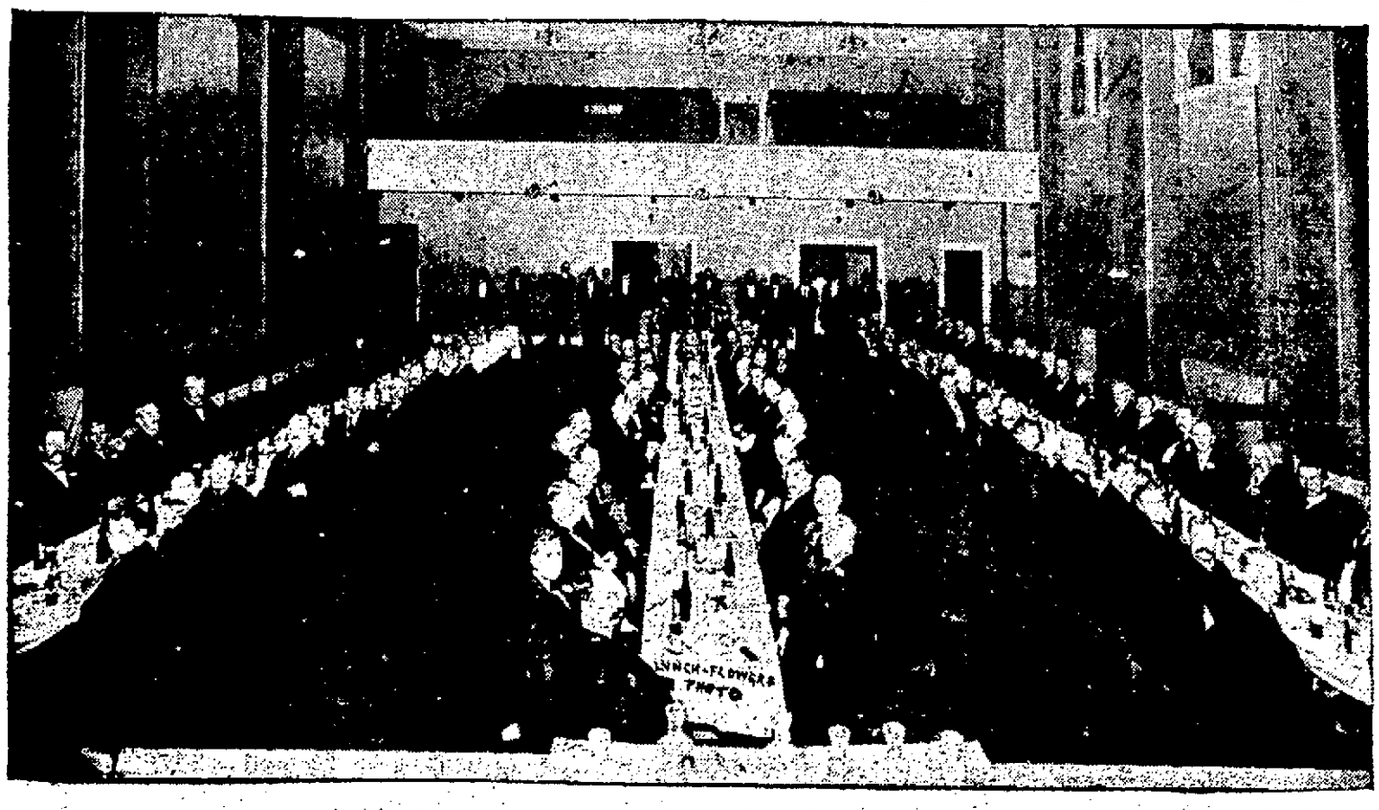

TWO-BIT CHECK AND ONE SOUSE

That Was the Combination That Put John Ohler, Hoagland, in Bad.

NEWS OF THE POLICE

John Ohler runs a hay-bailing industry in and about Hoagland, keeps an account at the town bank, carries a check book in his pocket and now and then comes to Fort Wayne to transact business, visit relatives, mingle with other friends and makes divers and sundry calls on certain business emporiums licensed to sell vinous, spiritous and malt liquors in less quantities than a quart, with privilege of allowing same to be drunk where sold. Mr. Ohler came in at 5 o'clock yesterday afternoon on a belated Grand Rapids and Indiana train. He brought his check book with him and between the hour of his auspicious arrival and the time of midnight when Officer Pattee gathered him in at the Weber hotel lunch room, had issued several orders on his banker at Hoagland. After having his lunch at the Weber, Mr. Ohler discovered that he was some shy the tax the waiter had tagged him and he drew a check for two bits. Two bits is but a quarter and quarter but 25 cents and the waiter admitted it. At the same time the garcon desired to observe and call attention to the fact that a check for two bits is neither a quarter nor 25 cents until it is cashed and of such possibilities with the Ohler check he had gentle misgivings, if not violent doubt. Officer Pattee says he considered Mr. Ohler drunk enough to come within the meaning of the statutes that put a prohibition upon public intoxication and in view of the epidemic of forgery and crooked check operations in Fort Wayne decided there was a case for investigation. Hence the gasoline go-cart and the whisking away of Mr. Ohler to the police headquarters, where he was booked for drunkenness. This morning Mr. Ohler was represented by counsel and furnished an interesting contest. His own testimony was a bit devious and rather convincing of the soundness of the charge on which his trial rested. Judge Mungovan found him guilty and then continued the case indefinitely.

Discharges Duty; Celebrates It.

Walter Fasig came down from Auburn yesterday to place his invalid father aboard a Wabash train for St. Louis. This filial duty well performed Fasig relaxed and began to enjoy himself. He contrived to gather together much material and out of them he brewed a thick stew. He wanted to get back to Auburn, as he informed the court this morning and was permitted.

Saw Different Parts of Map.

Joe Martin, a floater, who came into Fort Wayne bundled in four coats, one of which he was trying to sell when arrested, was turned loose after being held for several days. He was told to beat it for Bridgeport, Conn., where he has home ties, but wanted to get his shoes mended.

"Nix," said the court; "there's peril in stopping a minute. Get your shoes fixed in New Haven."

"Hully chee, judge, that's darned near home," said Martin.

"You've got your pin stuck in the wrong end of the map," said the court "The New Haven I mean isn't even a good start toward the one you mean. You'll be there long before noon, because you're starting right now."

And Martin was.

Woman Cuts Loose.

After fining Sadies Shaheen $5 and costs for throwing filth in the alley alongside her East Main street property, the woman cut loose at the court in savage fashion and was silenced only when Judge Mungovan sternly threatened to lock her up. The case was appealed. Neighbors and sanitary officers testified that the filth of the place is shocking.

Other City Court Cases.

Joe Dittman, a train climber arrested by Pennsylvania railway police, was released. He said he was soused and was trying to cross a train not to board one.

Harry Fernwell, a drunk, was fined $5 and costs and sent to jail to lay it out. He is a troublesome souse.

Charles Smith drew $1 and costs for drunkenness along with Jimmie Weir and both went over, while George Henry and W. Karns were turned loose on similar charges.

The case against Ed Hackworth, charged by his wife with assault and battery, was dismissed on motion of the prosecuting attorney.

After a trial which consumed the greater part of Monday Ida Cothrell was fined $5 and costs in the city court on a loitering charge.

Reserve tables at the Hof Brau. Phone 1301. Special music and cabaret.

REBELS FORCE THE FIGHTING

(Continued from Page 1.)

holding of their pay and quarrels among the regulars and volunteers. The news of the rebel approach had caused increasing anxiety but when the firing was heard it caused absolute terror.

About 500 federals carrying their guns jumped into the river to seek safety on the American side. Of this number at least 400 were driven back before they got out of the water. Another 100 were captured by Major McNamee, commanding officer. These were disarmed, marched up to the town of Presidio and then forced back to the Mexican side.

A few of those who had been wounded were taken in charge by Dr. Burnside, army surgeon. They reported that some of the federals had been killed. None of the federal officers came across so far as was known. The greatest confusion reigned among the federals who were still kept within the fortifications and trenches of Ojinaga. The men flatly refused to fight. All army ranks and divisions were ignored and the whole garrison was as a mob.

Every Man for Himself.

"Every man for himself" was the attitude of mind. But the generals stood firm, endeavoring to present a gallant front. Generals Salazar and Orozco, commanders of volunteers, are said to have draw their revolvers and threatened to shoot every soldier who refused to obey.

The federals appear to have scattered at the first fire for the fighting which preceded the disorder at Ojinaga had not been much more than a series of skirmishes.

As the situation stood today the federals have these alternatives: To fight it out in Ojinaga; to retreat to the state of Coahuila or to attempt to cross to the United States. A federal general before the rebels arrived declared: "We will stay here until the last man drops."

Open Desultory Fire.

A desultory fire opened by the rebels, who appeared within sight of the village in increased numbers, indicated that the rebel forces intended to push the fight right into the federal stronghold and put a decisive end to the conflict. The federals had retreated to the innermost trenches, apparently without hope of repulsing the attacking forces. Only a few shots came from the Huerta lines in the early stages of today's fighting. As viewed from the American side the situation on the federals seemed desperate as they had no ground for further retreat except across the river unless they should try the hazardous alternative of a forced march into the state of Coahuila.

VOICE KICK ON RULE OF PARTY

(Continued from Page 1.)

O'Conner, Delphi; J. H. McGill, Valparaiso; J. W. Kitch, South Bend; James A. Bell and W. F. Seidel, of Elkhart, and Former Congressman Boehne and Albert J. Veneman, former speaker of the house, of Evansville.

The purpose of the conference as set forth in the call are to formulate plans at this conference "to place the democratic party of Indiana in harmony and accord with the principles and policies of Woodrow Wilson and William Jennings Bryan. The Wilson democrats feel that among other things we need a state-wide primary law that will protect both the voter and the candidate from manipulation of politicians and regulate the latter who have brought the management of our party's affairs into disrepute, to the scrap heap, here they belong."

The movement originated at South Bend some weeks ago and it was said at today's conference that the meeting today was not to be a large one, but that an organization would be perfected and that subsequently a state-wide meeting would be held as well as a banquet.

A number of the members of the committee it is understood will seek reelection. In the First district it is understood that Mr. Sontag will not be a candidate and that Robert Baltzell, of Princeton, will seek to represent the First district on the committee. It is understood that Mr. Meredith, of the Sixth, will also decline to be a candidate for re-election and that H. G. Lynch, of Newcastle, will try to succeed him. It is said that Lewis, of the Fourth district, and Ruckleshaud, of the Seventh, will have opposition for reelection but no one so far has announced his candidacy. Perry Smith, of Warsaw, will be a candidate for the committee from the Thirteenth district, Mr. Woodward having declined to serve another term.

The new committee after its election will be confronted with the proposition of selecting a state chairman Fred A. Sims, the present chairman, desires to retire but it is understood strong influences are being brought to bear to have him accept the leadership of the party for another term. If Chairman Sims positively declines re-election it is more than likely that John G. Bryson, of the Fifth district, may be a candidate. L. W. Hanley, of the Terre Haute Star, is mentioned for secretary of the committee. Whether the resolutions adopted by the republican national committee at the meeting in Washington, Dec. 16, will be taken up at today's meeting is not known. It will probably be late today before the committee finishes its work.

REPUBLICANS IN SESSION.

State Committee Mapping Out Plans for Reorganization.

Indianapolis, Dec. 30.—Plans for the reorganization of the republican state committee were taken up today when the committee met here at 2 o'clock this afternoon. A number of questions will come up for decision which will include the time for the election of precinct committeemen and county chairmen as well as the time and place for holding meetings in the several congressional districts for the election of district chairmen.

The question of whether there shall be a general meeting of republicans previous to the state convention will be discussed at today's meeting. There is a sentiment among many leaders that a sort of a love feast should be held some time early in the year before the state convention meets. The committee will no doubt appoint someone to fill the vacancy caused in the Eighth district by the death of George Lilly, of Anderson, some weeks ago. The following members constitute the committee: First district, Marcus S. Sontag, Evansville; Second, Will H. Hayes, Sullivan; Third, Robert W. Morris, New Albany; Fourth, John W. Lewis, Seymour; Fifth, John G. Bryson, Brazil; Sixth, Linus Meredith, Richmond; Seventh, John C. Ruckelhaus, Indianapolis; Eighth, vacant; Ninth, Charles J. Wheeler, Noblesville; Tenth, W. O. Thomas, Monticello; Eleventh, Walter Bailey, Peru; Twelfth, Allen J. Vesey, Fort Wayne; Thirteenth, Fred Woodward, South Bend.

Dance New Years Eve till 2 o'clock. Lunch at 12. Tanner's.

GERMAN COMEDIAN IS DEAD.

Joseph Giempetro Succumbs to Attack of Paralysis.

New York, Dec. 30.—The death of Joseph Giempetro, Germany's leading comedian, is announced in advices received here from Berlin today. His death was sudden, the result of a paralytic stroke. Giempetro, who was 47 years old, had been a favorite in the reviews at the Metropole theater, which is well known to American visitors to Berlin. He made a specialty of burlesquing bumptious German military men.

Dressed Rabbits at the Wayne Fish Market.

COAL BARGES FLOAT AWAY.

Six Torn Loose From Moorings at Madison by Steamer's Waves.

Madison, Ind., Dec. 30.—Six barges of the Madison Coal company were torn from their moorings in the Ohio river here early today by waves from the mail boat Louisville. The barges floated down the river. The company estimates its loss at several thousands of dollars.

Bear supper tomorrow night, 5 to 8. Hof Brau.

Loans $5 To $100.

Interest 2 per cent small charge for papers. No deductions, you get full amount asked for.

on your own note if you are steadily employed or own furniture, piano or like chattels.

We make this a convenience and an accommodation and you pay as you can, by the week or month. Confidential at all times. You will like us and our way of doing business. Can we help you?

Loans made in towns on steam or interurban roads.

INDIANA LOAN CO.

211-212 Sheaff Bld. Second Floor.

SPECIAL BARGAINS

In Fine Clothing For The Next Three Days

During the four days of this week that our store is open, we will give some remarkable clothing bargains, bargains that appeal to the lovers of fine apparel Read over the list of specials. The neckwear referred to in the specials is nearly all made by the "Stag Grand Co.", who make the finest 50c and 75c neckwear on the market.

100 pure worsted $6.50 White Sweaters will be sold during the next three days at $3.75.

50 dozen 50c and 75c Men's wide end four-in-hand Ties will be sold at 25c each. Not over four to one customer.

60 Hart Schaffner & Marx silk lined, full Dress Suits, will be sold at $31.50 each. We guarantee a perfect fit.

All fur trimmed Overcoats will be discounted 20 per cent.

A $30 silk lined Persian lamb collar coat for $24 and a $50 rat lined coat for $40. Did you ever hear of such values, and right at the beginning of the winter?

All Fur Gloves in the store will be sold during the next three days at 1-5 off the regular price.

60 sets of Suspenders and pad garters to match, 35c.

20 dozen Cherry Valley Flannel Shirts in blue, tan, or gray, 90c.

70 dozen Imperial heavy ribbed cotton Union Suits, made with closed crotch, sold the world over at $1.50 will be sold during the next three days at 90c each.

50 dozen worsted and cotton Union Suits will be sold at $1.35.

50 men's and young men's "Clothcraft" all-wool black Raincoats with combination collars, $10.80.

During the next three days you can find Hart Schaffner & Marx suits at our store as low as $13.50.

All full Dress Suits, Tuxedo Suits, Opera Coats, Dress Shirts, Gloves, Studs, etc., will be discounted 10 per cent. We want to dress you for the holiday functions.

All Bath Robes and Smoking Jackets will be sold during the next three days at one-fifth off the regular price.

40 double-breasted Germania blue Chinchilla Overcoats, with shawl collar, will be sold at $22.50.

All Suit Cases, Traveling Bags and Trunks will be discounted 10 per cent during the next three days.

Ask one of our salesmen to give you a 1914 Calendar.

If you received money for Christmas to spend for clothing, come right to this store and see how much better a present you received than you first thought.

All SUITS and OVERCOATS for men, boys and children will be discounted at least 10 per cent. for three days.

Patterson-Fletcher Comp'y

THE STORE THAT DOES THINGS

STOP! THINK! LISTEN!

and you'll choose Meigs' glasses.

ALL BUT THREE of the many who purchased Meigs' glasses as gifts for their friends were THEMSELVES wearers of our glasses.

This is the strongest testimony we can offer as to why YOU should wear them.

They will please you to the point of wanting others to enjoy the same pleasure and comfort.

Our 1912 business has been increased nearly 50% this year on less advertising.

SATISFIED PATRONS DID IT.

Glasses, Including Examination, $1.50 up.

MEIGS

EYESIGHT SPECIALIST

LYRIC THEATER BLDG. 1012 Calhoun.

PIECE OF SKULL PIERCES BRAIN

Fred A. Roepke Dies of Injuries Sustained in Fall.

THE OTHER DEATHS

An autopsy conducted this afternoon at the Ulmer undertaking establishment by Coroner E. H. Kruse showed that Fred A. Roepke, whose lifeless body was found at 2 o'clock this morning at the rear of the Hoffman Bros.' Lumber company's plant, on Pearl street, met death in a hard fall. The man's skull was splintered and a triangular shaped piece of the skull had penetrated the brain, causing a hemorrhage.

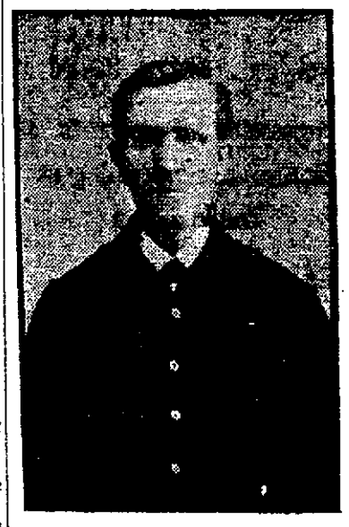

FRED A. ROEPKE.

Mr. Roepke was a night watchman employed by the lumber company, and he was found lying on the ground by Patrolman Laughlin. It was at first feared that he had been the victim of an attack with robbery as the motive, but a watch and about $7 in cash was found on his clothing. He was sixty-five years of age.

Mr. Roepke was born in Germany, March 7, 1847, and came to this country at an early age. He had been a resident of Fort Wayne for many years and for twelve years was employed as janitor at the Concordia Lutheran church. He made his home with a daughter, Miss Alice Roepke, at 1306 Anthony boulevard.

Surviving he leaves three children, Miss Alice, at home; Paul Roepke, of Mexico, and August, of this city. The latter son, with his wife, recently started on a tour of the west and were due to arrive at the coast this week. They have been notified of Mr. Roepke's death and funeral arrangements will not be made until after a message is received from them.

The deceased was a member of the Bruederlicher Unterstuetzungs verein and was widely known in local German circles.

KOHLBACHER.

Adam Kohlbacher, a retired Pennsylvania shopman and a veteran of the civil war, died at 2 o'clock this morning at the family residence, 1919 Weisser Park avenue, at the age of seventy-seven years. Death was due to stomach disease and followed an illness of four months. Mr. Kohlbacher underwent a surgical operation recently but all efforts to restore his health were fruitless.

Mr. Kohlbacher was born in Germany, January 20, 1837. He came to this country at an early age, and had been a resident of Fort Wayne for more than a half century. For fifty-five years he was employed in the east yard car shops of the Pennsylvania company, and was retired on a pension December 1, 1906. He was united in marriage to Miss Eva Lerch in 1866, the ceremony having been solemnized by Rev. Father Weitz at St. Mary's Catholic church.

The deceased was a veteran of the war of the rebellion, having served during the entire engagement as a member of Company G, Second provisional regiment of the New York state cavalry, and at the close of the war was honorably discharged. He was a charter member of St. Peter's Catholic church.

Funeral services Friday morning at 8:30 o'clock from the residence, and at 9 o'clock from St. Peter's Catholic church.

Mr. Kohlbacher is survived by the widow and two children, John and Edward Kohlbacher, of this city. He also leaves one sister, Mrs. Charles Fry, of Milwaukee.

MESSERLY.

John Messerly, aged fifty years, died early this morning at his boarding house at 1818 Pine street, after a brief illness from Bright's disease. He had been a resident of Fort Wayne since last summer and was employed at the Fort Wayne electric works. His home was formerly at Wabash, Ind., and relatives at that place have been notified of his death.

LUNDY.

Mrs. Sarah Ann Lundy, aged 76 years, died at 2:30 o'clock Monday afternoon at the home of a daughter, Mrs. William Foker, three and one-half miles northwest of the city in Washington township.

Mrs. Lundy was a native of Logansport, where she spent the greater portion of her life. She came to Fort Wayne five years ago. Surviving besides her aged husband she leaves three children—Mrs. Adam Barnes, of Fulton county; Isaac Lundy, of Akron, Ind., and Mrs. Foker, at whose home she died. She also leaves eight grandchildren. The deceased was a member of the Church of Christ.

Funeral services Friday afternoon at 2 o'clock from the Getz & Cahill undertaking parlors. Interment at Lindenwood.

POLICE GUARD AT CHURCH AND HALL

(Continued from Page 1.)

screams of frightened women and children. O. I. Hilton, chief of counsel for the Western Federation of Miners, again attended the inquest, thus making it appear that the attempt to bring the Moyer case before the Houghton county grand jury will not be undertaken immediately as was expected. John B. Densmore, solicitor of the department of labor, arrived here from Washington today to attempt conciliation of the strike.

The examination of witnesses who were in Italian hall attending the Christmas eve festivities when the panic was caused by the false cry of fire, continued today.

MOYER RECOVERS RAPIDLY.

Will Have Body Guard When He Returns to Hancock.

Chicago, Dec. 30.—James MacNaughton, general manager of Calumet & Hecla Mining company, arrived here this morning from Calumet, Mich.

He disappeared from his hotel immediately after registering.

Charles H. Moyer, president of the Western Federation of Miners, who charges that he was shot and slugged by persons antagonistic to the cause of the strikers in the Michigan copper peninsula at the time of his enforced departure, will not return alone to the scene of strife. A personal body guard, including his brother, S. F. Moyer, chief of police of Boone City, Ia., will accompany him. The brother arrived in Chicago yesterday. President Moyer is recovering rapidly. Physicians said Moyer would be able to leave the hospital in a few days. Moyer says he is determined to return to the copper peninsula the moment he is discharged.

DORIOT.

Emile Doriot, aged seventy-two years, a resident of Columbia City, died at 6:20 o'clock this morning at the Lutheran hospital, where he had been a patient for the past week, suffering from complications. He recently submitted to a surgical operation as the only chance to prolong his life.

Mr. Doriot was a Scottish Rite Mason and was widely known. Surviving he leaves the widow and six children—Mrs. A. T. Mosher, of Indianapolis; William, of Peru; Elmer, of Michigan City; Charles, of Columbia City; Harry, of Portland, Ore., and Ransom, of Columbia City. The deceased was a veteran of the civil war and a member of the Columbia City G. A. R. post. The remains were shipped to Columbia City this afternoon.

FUNERAL NOTICES.

Chaffey—Funeral services for Mrs. Jeanette Chaffey will be held Wednesday morning at 10 o'clock from the residence, 1321 Eliza street. Interment at Lindenwood.

The remains will be shipped to Ossian and interment will be made at the Oak Lawn cemetery.

MRS. GEORGE JOHNSON DIES.

Former Fort Wayne Woman Passes Away in Chicago.

Mrs. George Johnson, sr., a former resident of Fort Wayne, and widely known here, died Monday at her home in Chicago. News of her death was telegraphed to a nephew, Daniel Gordon, of 129 East Leith street.

Mrs. Johnson moved to Chicago from this city fifteen years ago. Her only sister, Mrs. Catherine Gordon, is visiting at Peoria, Ill., and will leave immediately for Chicago to attend the funeral. One son, George Johnson, resides in Chicago.

Dressed Rabbits at the Wayne Fish Market.

CITY BREVITIES.

While playing about his home on Brackenridge street yesterday, Arlie Pring, a small boy, struck his head against the door casing and inflicted a deep gash on his head which required the attention of a physician.

George Beyerlein, of 1330 Rockhill street, is confined to his home with a broken shoulder as a result of a fall on the icy sidewalk. Mr. Beyerlein is 78 years old, and owing to his advanced age his condition is considered serious.

Members of Battery B have made arrangements to participate in Fort Wayne's observance of the coming of 1914, and at 1 o'clock Wednesday evening a battery fire salute will be sounded at the armory on State street. Nathaniel Kennedy has been made first sergeant of the battery.

The Lincoln Republican club met Monday night at Pixley-Long block.

A meeting of the Fort Wayne Revolver club will be held this evening at Battery B armory. By-laws and a constitution will be drafted prior to the opening of the shooting exhibitions.

General Manager Sam. W. Greenland and General Passenger and Freight Agent J. Allen Greenland, of the Fort Wayne & Northern Indiana Traction company, are spending the day at different towns along the western division of the company's properties.

Two young men are taking the special civil service examination today at the federal building for positions as teachers in the Philippine service. The examinations will continue over tomorrow.

Roy Waltz, aged 12, living on Baltes avenue, was struck and run over on Spy Run avenue by a motorcycle driven by Debs Ellett, a rural route carrier. The small boy was pulling a toy express wagon and ran directly in front of the machine, which, according to witnesses, was traveling at a high rate of speed.

DECATUR PAIR ELOPE TO WED.

Hillsdale, Mich., Dec. 30.—John C. Appleget and Bertha Kirchner, both of Decatur, Ind., came here yesterday, procured a marriage license and were joined in matrimony at the court house.

Sentinel Want Ads. Pay.

Attention, Borrowers! Loans on Diamonds

$ 50.00 one month, total cost.....$1.50
$ 75.00 one month, total cost.....$2.00
$100.00 one month, total cost.....$2.50

Other amounts at same proportionate legal rates and for longer time if desired.

We also loan money on furniture, pianos, teams, etc., without removal and at legal rates.

Fort Wayne Loan Co.

Room 2, Second Floor, 706 Calhoun.

C. ELE Brate

Old Year Out New Year In

AT THE

WAYNE HOTEL

Special Music

HIGH CLASS CABARET

A few reservations left

ELABORATE DINNER NEW YEARS, 6 to 7:30

Peters Hotel Co.

FRANK DRY GOODS COMPANY

All Fur Garments at 1-2 Prices
All Furs Reduced to 1-4 and 1-2 Less Than Regular Price

FRANK DRY GOODS COMPANY

OUR JANUARY COST CLEARANCE SALE

Starts Tomorrow Morning

WEDNESDAY, DECEMBER 31st

And Continues Until February 1st

ALL are well acquainted with the great advantages of this sale. A sale where good, fresh, wantable and dependable goods are sold to you for less than any time of the year. There is nothing so new, nothing so saleable that it is reserved. To clean our shelves---(so as to be able to accommodate our large continuously increasing trade, in our limited space)---this store offers values at Clearance time that in many instances are far below manufacturers' cost. People miles around, as well as in Fort Wayne, know this and for that reason the Frank Dry Goods Co.'s Cost Sales are always the most successful sales held in the city.

Stocks For This Year's Sale Are Considerably Heavier Than Previous Years, Which Means That Our Sales Will Be Correspondingly Large

Seco Silk, all shades; regular 25c value 15c

Satin Striped Poplin, 25c and 35c value, at 19c

Crepe de Chine, Silk and Cotton Mixture; 59c value, at 45c

All-Wool Challies, 27 inches wide, 59c value, at 39c

Plaid and Novelty Suiting, 50c value, at 25c

All-Wool French Serges, all shades, 60c value, at 43c

All-Wool Storm Serges and Whipcords, 48 to 54 inches wide, $1.00 and $1.25 value, at 88c

All Other Dress Goods at Cost Price.

Clearance Prices in Outing Gowns

$ .50 Gowns at ..... $ .45
$ .89 Gowns at ..... $ .79
$ .98 Gowns at ..... $ .80
$1.25 Gowns at ..... $ .98
$1.50 Gowns at $1.35

KNIT SKIRTS

$ .50 Skirts at ..... $ .45
$1.00 and $1.25 Skirts at ..... $ .98
$1.50 Skirts at $1.35
$1.72 Skirts at $1.59

LADIES' AND CHILDREN'S UNDERWEAR

$ .25 Underwear at ..... $ .21
$ .50 Underwear at ..... $ .43
$1.00 Underwear at ..... $ .89
One lot of Children's heavy Fleeced Shirts and Drawers; worth 25c, at 15c

MUSLIN UNDERWEAR

Higher grade Underwear at Cost Sale Prices.

Scores of styles of Skirts, Gowns, Drawers, Princess Slips, Corset Covers, etc., placed on sale. None reserved. Space is too limited to list prices, but greater values we never offered.

A smaple line of Muslin Underwear to be closed out at about one-third less than their real value.

Domestic Department

Best American Prints ..... 5c Yd.
Amoskeag Apron Gingham ..... 6¼c Yd.
Apron Gingham, 7c quality ..... 5c Yd.
Dress Gingham, 12½c and 15c quality ..... 10c Yd.
Standard 36-in. Percale, 12½c quality 8c
Serpentine Crepes 15c
Flannelette, 36 in. wide, 15c quality 11c
Cretonnes, 36 in. wide, 18c quality 12½c

Cost Sale of Silks

One lot of Fancy Silks, $1.00 quality ..... 60c Yd.

Messaline, 36 inches wide and in black only; $1.25 quality, at $1.00 a yd.; $1.50 quality at ..... $1.25 Yd.

Black Peau de Soie, $1.50 quality at $1.25 a yd., and 24-in $1.25 quality at ..... $1.00 Yd.

Black Taffeta Silks, 36 in. wide, $1.50 quality, at $1.15 a yd., and $1.25 quality at ..... 95c Yd.

Roman Striped Silks, 24 in. wide, at ..... $1.05 Yd.

Persian Silk, $2.00 quality, at ..... $1.50 Yd.

Messaline Silk, 27 in. wide, in all shades, $1.00 quality at ..... 75c Yd.

Plaid Silk, $1.25 quality, at ..... 85c Yd.
Plaid Silk, $1.50 quality, at ..... $1.25 Yd.

All Fancy Silks at Cost

Crepe Meteor and Crepe de Chine and Charmeuse, 36 and 45 in. wide, in all shades, at ..... $1.75 Yd.

Crepe de Chine, 24 in. wide, $1.25 quality, at ..... 85c Yd.
36-in heavy Brocaded Satins, in all shades, $1.25 quality, at ..... 85c Yd.

Faille Silks, in all shades, 42 in. wide, $1.50 quality, at ..... 95c Yd.

Corduroys in all shades, 27 in. wide, $1.00 quality, at ..... 75c Yd.

Costume Velvet in all shades, 24 in. wide, at ..... 85c Yd.

All Silk Velvets at ..... 80c Yd.

Brocaded Velvets in all shades, $1.25 quality, 85c and $1.50 quality, at ..... $1.00 Yd.

All-Over Laces will be sold at COST.

All Black Dress Goods will be sold at COST.

Brocaded Matelasse, $2.00 quality, at $1.50, and $3.50 quality at ..... $2.75 Yd.
White Serge, $1.25 quality, at ..... $1.00 Yd.
White Serge, $1.50 quality, at ..... $1.25 Yd.
White Serge, $2.00 quality, at ..... $1.50 Yd.

Clearance Sale On Hosiery

Knotear 25c Hosiery at 21c

All Knotear 50c Hosiery at 43c

One lot Embroidered Lisle Hose, worth 50c and 70c, at 35c

75c Silk Hose 60c

$100, $1.25 and $1.50 Silk Hose at less than cost price.
Special lot of Cashmere Hose; worth 20c, at 15c

One lot Fancy Half Hose; worth 50c, at 35c

Neckwear and Girdles

All Chiffon Ribbon and Maline Ruffs, at ..... Cost Prices
50c Plain Scarfs, 2 yards long, in red, blue, gray and black, at 25c
50c and 75c Scarfs, fancy and plain, at 43c
Many different styles of Hand Bags, formerly sold at 50c and 75c, at 43c
$1.00, $1.25 and $1.50 Bags at 89c
Lace Collars and Coat Sets at ..... Cost
All Jabots, Net Collars, Fichus and Frilling at ..... Cost
Sashes and Fancy Girdles, $1.00 ones for 89c; $1.50 ones for $1.25, and better ones at ..... Cost

Gloves and Trimmings

Kid Gloves, worth $1.00 a pair 80c
Kid Gloves, worth $1.25 a pair $1.10
Cashmere Gloves, worth 50c a pair 30c
Cashmere Gloves, worth 25c a pair 19c
Children's Gloves, 25c Golfs, at 19c

Children's Gloves, 50c Gauntlets and Fleece-lined Kids, at 42c

Long Suede Lisle, 16-button $1.00 Gloves 79c
Short Chamo Gloves in gray, white and natural, 89c quality 67c

All Fancy Buttons, Bandings and Trimmings to be closed out at ..... Cost Prices

Welcome Prices for Every Housekeeper

One lot Curtain Scrim, with colored borders, cross-barred and drawn work borders; worth 25c; a yard 11c
One lot of Colonial Curtain Nets, in white or Arab color; worth 20c; a yard 9c
Entire stock of Colonial Curtain Nets, 42 inches wide, in ivory or Arab color; worth 40c; a yard 23c
Curtain Voile and Scrim, 36 in. wide, with drawn work worders; worth 40c; a yard 23c
Curtain Voile and Scrim, similar patterns; worth 50c and 55c, a yard 39c
A full line of Portiers and Lace Curtains at ..... 25% Discount
Window Shades, dark green, size 3-0x6-0, on spring roller; worth 30c, each 19c
Cotton Blankets, double bed size, worth 85c a pair 63c
Cotton Blankets, double bed size; worth $1.10; a par 89c
Fine Plaid Blankets, double bed size; worth $2.75 a pair $1.98
All-Wool Plaid, White or Grey Blankets, extra large and heavy; worth $6.50, for $4.95
Comforts, sikoline covered, filled with white cotton, large size; worth $1.25, each 89c
Cotton-filled Comforts, wth fancy borders, large size, worth $1.75, each $1.39
Children's Crib Blankets, white with fancy blue or pink borders, large size; worth 20c, each 9c
Bed Pillows, with fancy art ticking and filling, all feathers; worth $2.00 a pair $1.48
Bed Pillows, with blue and white stripe ticking; worth $1.25 a pair, each 49c
All Down and Wool Comforts at ..... 25% Discount
All Shirt Waist and Skirt Boxes and Cedar Chests to close out at ..... Cost Prices
One lot Fibre Matting; worth 40c, to close out, a yd., 19c
One lot Sanitary Carpet, tan, brown or green; worth 35c, a yard 19c
One lot Ingrain Stair Carpet, 22 in. wide; worth 25c, a yard 10c
One lot China Matting; worth 15c, a yard 9c
One lot Japan Matting; worth 30c, a yard 17c
Ingrain Carpets, extra heavy, all-wool figures; worth 60c, a yard 42c
Ingrain Carpets, strictly all-wool, both warp and filling; worth 85c, a yard 58c

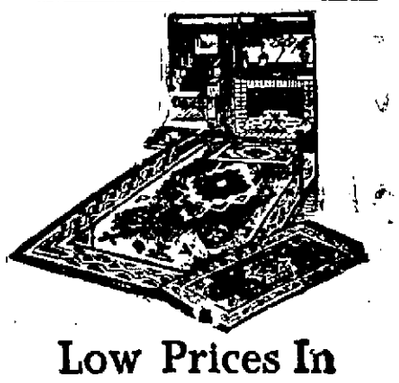

Low Prices In Rugs

11¼x12 Brussels Rugs, in floral and oriental patterns, all-wool surface, close weave, worth $18.50, each $14.85

9x12 Brussels Rugs, in floral and oriental patterns, all-wool surface, worth $13.50, each $8.95

Axminster Rugs, size 11¼x12, high nap, close weave, oriental and floral or medallion patterns, worth $32.50, each $24.85

Axminster Rugs, size 9x12, samé style, worth $25.00, each $16.45

Velvet Rugs, size 9x12, extra finish, close weave, all-wool surface, a full line of patterns; worth $18.50; each $14.85

Wilton Rugs, such well-known makes as Bagdad, Royal, Trewan, etc., in small all-over patterns, size 9x12, worth $42.50, each $29.75

A full line of Scotch Art and Wool Fibre Rugs at ..... 25% Discount

27x54 Axminster Rugs, worth $2.25, each $1.48

27x54 Velvet Rugs, worth $1.50, each 98c

36x72 Axminster Rugs, worth $4.50, each $3.48

25x50 Rag Rugs, worth $1.00 each 69c

Linoleum Week

Linoleum, 2 yards wide, extra quality, worth 55c, a yard 39c

Linoleum, 2 yards wide, extra quality, double print; worth 75c, a square yard 58c

Linoleum, 4 yards wide, extra double print, worth 85c, a square yard 59c

Inlaid Linoleum, 2 yards wide, a full assortment of patterns, worth $1.15, a square yard 89c

Inlaid Linoleum, extra heavy, 2 yards wide, worth $1.50, a square yard $1.27

Special Sale of Gossard French Lace Corsets

The following prices present a rare opportunity for purchasing the celebrated Front Lace Gossard Corsets at a great reduction.

$8.50 Mercerized Figured Broche, extra long skirt, with and without elastic section, medium bust $5.00

$6.50 Mercerized Figured Batiste, with and without elastic section; medium bust $4.00

A limited number of $5.00 widths at $3.50

And also a few $3.50 models at $2.50

Florita Corsets, $5.00 models, for $2.50

J. B. Corsets, $4.00 and $5.00 models, for $2.00

W. B. Corsets, $1.50 models, for 95c

Princess Corsets, $1.50 and $2.00 models, at 95c

HANDKERCHIEFS, EMBROIDERIES, WHITE GOODS AND LACES, ALL GO AT LOW PRICES.

HANDKERCHIEFS

Hundreds of dozens, many of which are marked for less than one-half price, many one-half price, and the rest as low as one-third less. An entire clearance of this stock to make room for Spring Goods.

Ladies' Embroidered Handkerchiefs, regular 25c quality, at ..... 21c each
Ladies' Initial Handkerchiefs, regular 12½c quality ..... 7c each
Ladies' Embroidered Handkerchiefs, regular 18c quality, at ..... 12½c each
Ladies' Hemstitched Handkerchiefs, regular 5c quality ..... 2c each

EMBROIDERIES

18-inch Corset Cover Embroidery, regular 35c quality ..... 21c yard
24-inch All-Over Embroidery, regular 75c quality at ..... 43c yard
One lot Embroideries; regular 25c quality at ..... 15c yard

WHITE GOODS

White Barred and Striped Lawns, regular 25c quality at ..... 21c Yd.
White Voiles, regular 25c quality at ..... 21c Yd.

LINENS

$ .59 Table Linens 30c
$ .85 Table Linens at ..... 60c Yd.
$1.00 Table Linens at ..... 70c Yd.
$1.25 Table Linens at ..... $1.00 Yd.
$1.50 Table Linens at ..... $1.19 Yd.
12½c Towels at 8c
15c Bordered Towels 11c
25c Heavy Huck Towels 21c
$1.25 Napkins at ..... 98c Doz.
$1.50 Napkins at ..... $1.19 Doz.
Yard wide Unbleached Muslin, worth 7c, at ..... 5c Yd.
Yard wide Bleached Muslin, worth 8c, at ..... 6c Yd.

Sacrifice and Cost Prices Without Equal in Our Ready-to-Wear Department

Wonderful Price Reductions on Ladies' Winter Coats

Beautiful Coats, a selection of values up to $18.00, at $8.50
Some of the season's best models, until now selling for $20.00 and more, at $9.75
A selection of stylish Coats, ranging up to $22.50 in price, reduced to $13.50
And the finest Winter Coats we have that have been selling for as much as $35.00, now at $15.00
Plush and Persiana Coats at practically ..... Half Price
Velour Coats all at ..... One-Third Off

FINAL CLEARANCE OF SUITS, $5.85

Fifty Juniors' and Misses' Tailored Suits in all colors and full line of sizes. Worth from $13.50 to $15.00 ..... $5.85
250 Suits, plain Serges and Fancy Weaves, allowing a good choice, at ..... One-Half and Less

REDUCED PRICES ON DRESS SKIRTS

One lot of Ladies' Dress Skirts, worth from $4 to $5 ..... $1.98
All Dress Skirts to sell at ..... ¼ Less Than Regular Price

Children's Dresses and Coats

98c Wash Dresses at 79c

50c Wash Dresses at 45c

Children's Rompers at the lowest prices of the year.

Coats and Worsted Dresses, sizes 2 to 14, all to sell regardless of cost or value.

KIMONOS AND PETTICOATS

$1.25 Petticoats, all colors 79c

$1.98 Petticoats, all colors $1.75

$3.98 Silk Petticoats $2.75

All Jersey Top Petticoats at ..... Cost

$1.25 and $1.50 Kimonos at 79c

$1.98 and $2.50 Kimonos at $1.39

All Silk Kimonos at ..... Cost

One-Piece Dresses

One lot of Serge, Corduroy and Brocaded Dresses in all shades, $6.50 and $7.50 values for $3.98

500 Dresses of Eponge, Novelty Cloth, French Serge, Bedford Cord, Matelasse and Velvets, priced from $7.50 to $25.00, at ..... 1-3 and 1-2 Less Than Regular Price

A beautiful line of Crepe de Meteor, Silk Eponge, Messaline and imported Poplin Gowns at ..... ¼ to ½ Off Regular Prices

All Dinner Gowns and Party and Dancing Dresses, in every new material and delicate shade ¼ to ½ Off Regular Price

BARGAINS IN NEW BLOUSES.

White Lingerie Waists, $1.00 values 39c
Special lot Black Mercerized and Flannel Shirts, $1.00 values, at 59c
Marquisette Flannel Blouses, $1.50 values 89c
Tailored Waists, $1.00 values 89c
Tailored Waists, $2.50 values $1.75
Wool Waists, all colors, $2.50 value $1.75
Silk Waists and Chiffon, values up to $4.50 ..... $2.48

THE SENTINEL'S DAILY SCRIPTURE READING.

Psalms 66:1-20.

1 Make a joyful noise unto God, all ye lands:

2 Sing forth the honour of his name; make his praise glorious.

3 Say unto God, How terrible art thou in thy works! through the greatness of thy power shall thine enemies submit themselves unto thee.

4 All the earth shall worship thee, and shall sing unto thee; they shall sing to thy name. Selah.

5 Come and see the works of God; he is terrible in his doing toward the children of men.

6 He turned the sea into dry land; they went through the flood on foot; there did we rejoice in him.

7 He ruleth by his power forever; his eyes behold the nations; let not the rebellious exalt themselves. Selah.

8 O bless our God, ye people, and make the voice of his praise to be heard;

9 Which holdeth our soul in life, and suffereth not our feet to be moved.

10 For thou, O God, has proved us; thou hast tried us, as silver is tried.

11 Thou broughtest us into the net; thou laidst affliction upon our loins.

12 Thou has caused men to ride over our heads; we went through fire and through water; but thou broughtest us out into a wealthy place.

13 I will go into thy house with burnt offerings; I will pay thee my vows,

14 Which my lips have uttered, and my mouth hath spoken, when I was in trouble.

15 I will offer unto thee burnt sacrifices of fatlings, with the incense of rams; I will offer bullocks with goats. Selah.

16 Come and hear, all ye that fear God, and I will declare what he hath done for my soul.

17 I cried unto him with my mouth, and he was extolled with my tongue.

18 If I regard iniquity in my heart, the Lord will not hear me;

19 But verily God hath heard me; he hath attended to the voice of my prayer.

20 Blessed be God, which hath not turned away my prayer, nor his mercy from me.

The Fort Wayne Sentinel

Entered as Second-Class Mail Matter at the Postoffice at Fort Wayne, Indiana

PUBLISHED EVERY EVENING EXCEPT SUNDAY.

BY E. A. K. HACKETT.

Daily, Per Week, 10c. Weekly, Per Year, $1.00

(Daily by Mail, $5.20 Per Year.)

VOL. LXXXI..... No. 103

TUESDAY, DECEMBER 30, 1913.

Fire Protection in Schools

Citing the fact that there have been some fifty-five schoolhouse fires in Indiana since last May, Fire Marshal Longley is placing emphasis upon the necessity for more rigorous precautions against fire in the buildings in which more than a million children gather during the school hours five days in a week. Fortunately, none of the fires this year have been of serious character and none have cost life, but this fact in no wise lessens the necessity for greater precautions.

In making his recommendations for safe schoolhouse construction Mr. Longley is being guided by the Ohio building code, adopted soon after the Collinwood disaster in Ohio, in which the lives of more than one hundred and sixty school children were lost. This code not only creates definite standards for building construction, but provides for a statewide system of inspection as well. Among other requirements, the Ohio building code definitely names the space to be occupied by buildings for the various grades, and fixes a maximum height for each. It provides for fire provisions and fire stops, for the purpose of preventing the spread of fire from one part of the building to another.

All heating plants, by the Ohio code, must be placed in a fireproof heater room, and no boilers carrying more than thirty-five pounds of pressure are permitted within the walls of a school building. The spacing of desks, the requirements for safe electric wiring, and the location of heater pipes near exits are all provided for in the code. Because in many of the tragedies from burning schoolhouses it has been definitely shown that even the simplest precaution would have been sufficient to save many lives, Mr. Longley is anxious to impress upon every Indiana community the need for securing safety in schoolhouse construction.

Asked for a New Years resolution, Governor Samuel M. Ralston's response was an expression that is very nearly a model of its kind, and one that we all might well adopt as our own, even though we are not occupying positions so exalted as that of the governorship of Indiana. "It is my resolution for 1914," writes the governor, "to stand officially for better sanitary conditions; for a cleaner citizenship; for a stronger bond of fellowship between men; for the preservation of the rights of organized society at any cost; for a greater efficiency in the public service, and for a higher conception of the possibilities of American citizenship. These things are essential for the happiness of the people. And the great function of the government is to promote the happiness of the people."

After all, serving the people in public office is not unvaryingly the thankless task one is sometimes led to believe. Occasionally there is a popular expression of appreciation and esteem that cannot fail to warm the heart of the public servant who is oftener accustomed to unfavorable criticism than commendation because humanity is more in the habit of criticising than commending, even when the latter is plainly due. The dinner in honor of Mayor Grice, tendered Monday evening, was a tribute which that gentleman will cherish in memory long after the trials and the triumphs of his official reign are forgotten.

In retaining Edward G. Hoffman, of this city, as its district chairman and its representative on the democratic state central committee the democracy of the Twelfth district has acted wisely. Mr. Hoffman's record in that position is an admirable one, and has demonstrated that he possesses to a very marked degree the qualifications for leadership of this sort. He is skilled in the art of politics, is an organizer and a harmonizer, and above all enjoys the unquestioned confidence of the party in every section of the district.

BUSINESS AND POLITICS.

(Pittsburg Dispatch.)

One of the persistent features of the day is the representation that business is subject to attacks from political sources. Its latest phase is to take some recent remarks by President Wilson that the administration is friendly to business as a sign that its policy is to be changed, and—which is not said in plain terms—that business corporations can go on and do as they please in the future.

The fact is that legitimate business has always been favored by the legislation of this country. The questions that have occupied the legislation of the past few years have been those between different branches of business. If a trust in its effort to secure monopoly uses unfair means to drive a dozen or a score of its competitors out of business, does the law in stopping such unfair methods attack business or defend it? Ir railroad management extracts from merchants or manufacturers who ship over its lines rates 20 per cent too high, is not the position of the law that rates must be reasonable a defense of business?

We do not, of course, undertake to deny that there may be exceptional instances in which state legislation may have carried the regulative tendency to undue interference. But we do assert that the great body of such legislation is animated by the spirit of friendship to honest and lawful business. It is the dishonest and unlawful kind that is disturbed by legislation against its offenses. The criticism to be made against that sort of enactment is that it was delayed too long. If you cannot unscramble eggs in the business world, the law should not have permitted them to be scrambled.

President Wilson's words after signing the currency bill undoubtedly meant that the administration was friendly to honest and legitimate business. If the great corporations will conduct their business with careful regard for the laws, they will get along all right. But if they return to the old practice of robbing the public with one hand and their shareholders with another, they may expect trouble to continue.

NOTICE.

The annual election of directors for the Hamilton National Bank, of Fort Wayne, will be held at the office of said bank on Tuesday, January 13th, 1914, between the hours of 10 o'clock a. m. and 3 o'clock p. m.

F. H. POOLE,
Cashier.

12-9-31t

MONROEVILLE NEWS.

Monroeville, Ind., Dec. 30.—L. C. Spake returned to New York city Sunday evening.

Mr. and Mrs. George Fry left Monday for Florida, where they expect to stay several months.

Mr. and Mrs. Charles Miller, of North Robinson, O., and Mr. and Mrs. Frank Geyer, of Fort Wayne, were the guests of Mr. and Mrs. J. B. Miller last week.

Jack Mease and family, of Angola, are visiting friends and relatives here.

Mrs. Alice Phipps and Mrs. Maggie Potts and children, of Fort Wayne, spent part of the past week with J. R. Parker and family.

Dr. and Mrs. C. L. Meyers and son visited with relatives at Minster, O., over Sunday.

John Metsker was home from Chicago last week, the guest of his mother, Mrs. Hattie Metsker.

Mr. and Mrs. Frank Johnson, of Sturgis, Mich., visited relatives here last week.

Hugh Crabill is home from Gary, Ind., the guest of his parents, Mr. and Mrs. Benj. Crabill.

Rev. Lower, of Ossian, called on friends here Saturday.

Mr. and Mrs. Leo Stover, of Ashland, O., are the guests of Mr. and Mrs. Henry Herman.

L. H. Casselman was at Cincinnati Monday with several car loads of stock.

Lloyd David is home from Massachusetts on a ten days' visit with his parents, Mr. and Mrs. R. F. David.

Mrs. D. C. Southworth and babe, of South Bend, are the guests of her parents, Mr. and Mrs. Joseph Lewis.

Mrs. C. M. Hollopeter is reported on the sick list.

Miss Agnes Phillips is home from Lafayette for the holiday vacation.

When his condition points to kidney trouble takes an unwise risk. Backache, pain and soreness over the kidneys, nervous or dizzy spells, poor sleep, are all symptoms that will disappear with the regular use of Foley Kidney Pills. They put the kidneys and bladder in a clean, strong and healthy condition. Dreier Drug Co.—Adv.

NEW HAVEN NEWS.

New Haven, Ind., Dec. 30.—Rev. Koons, of Warren, Ind., visited his brother, Rev. J. Koons and family last week.

Mr. and Mrs. Williard Snyder are visiting Mr. and Mrs. Charles Grubb, at Maysville.

W. E. Bowers and family were guests of Fort Wayne friends Thursday.

Little Miss Helen Richle is visiting her grandparents at Payne, O.

Irvin, the little son of Mr. and Mrs. Fred Koehlinger, who has been quite ill with diphtheria, is reported to be improving.

Dr. J. Bowers has returned from a few days' stay at Washington, D. C.

Miss Naomi Harrington spent Thursday with friends at Convoy.

Rev. Stanton, president of the M. P. Indiana conference, will be here January 10, 11 and 12. He will preach at the M. P. church on Sunday, Jan. 11, which is the second quarterly meeting.

V. H. Blaising and family and B. Butler and family, were guests at the home of Mr. and Mrs. Henry Butler.

Mr. and Mrs. Theodore Behrman spent Thursday with Mr. and Mrs. Gable, in Fort Wayne.

Miss Florence Hutson spent Saturday in Fort Wayne.

Mr. John Lomont, who for several weeks has been suffering with inflammatory rheumatism, was taken to St. Joseph's hospital in Fort Wayne Monday morning.

Mr. and Mrs. George Wolf have returned from a several weeks' visit with relatives in Kansas.

Frank Swantz, of Fort Wayne, called on local friends Sunday.

Theodore Dimlar has purchased the Mahoney property on West Main street.

Isaac Siegfried and family have moved into the Shimp property recently vacated by Mr. and Mrs. Joseph Kees.

Samuel Peters, of Fort Wayne, spent Monday in town.

Mr. and Mrs. C. Birkhold and son, Harry, spent Sunday with Mr. and Mrs. Eugene White, in Fort Wayne.

Albert Heine will be given a trial by the Terre Haute team of the Central league the coming season. He is considered the best amateur pitcher in this locality.

The block system on the interurban was put in operation here last week.

Messrs. Joseph and Benedict Lee, of Detroit, visited relatives here last week.

Mr. and Mrs. Ethan Daniels are visiting relatives in Chicago.

George Hazelet is reported on the sick list.

Among those from here who were Fort Wayne visitors Monday were Mrs. George Linden and daughter, Miss Etta, Mr. and Mrs. R. E. Kaufman and Mrs. Al Smith.

August Werling has been given the contract for the improvements to be made on the Methodist Episcopal church.

Cheap and Easily Made, But Ends a Cough Quickly

How to Make the Very Best Cough Remedy at Home. Fully Guaranteed.

This pint of cough syrup is easily made at home and saves you about $2.00 as compared with ordinary cough remedies. It relieves obstinate coughs—even whooping cough—quickly, and is splendid, too, for bronchial asthma, spasmodic croup and hoarseness."

Mix one pint of granulated sugar with ½ pint of warm water, and stir for 2 minutes. Put 2½ ounces of Pinex (fifty cents' worth) in a pint bottle, and add the Sugar Syrup. Take a teaspoonful every one, two or three hours. Tastes good.

This takes right hold of a cough and gives almost instant relief. It stimulates the appetite, and is slightly laxative—both excellent features.

Pinex, as perhaps you know, is a most valuable concentrated compound of Norway white pine extract, rich in guaiacol and the other natural healing pine elements.

No other preparation will do the work of Pinex in this mixture, although strained honey can be used instead of the sugar syrup, if desired.

Thousands of housewives in the United States and Canada now use this Pinex and Sugar Syrup remedy. This plan has often been imitated, but the old successful combination has never been equaled. Its low cost and quick results have made it immensely popular.

A guaranty of absolute satisfaction, or money promptly refunded, goes with this preparation. Your druggist has Pinex, or will get it for you. If not, send to The Pinex Co., Ft. Wayne, Ind.

GUARDING AGAINST CROUP.

The best safeguard against croup is a bottle of Foley's Honey and Tar Compound in the house. P. H. Ginn, Middleton, Ga., writes: "My children are very susceptible to croup, easily catch cold. I give them Foley's Honey and Tar Compound and in every instance they get prompt relief and are soon cured. We keep it at home and prevent coup." Dreier Drug Co.—Adv.

Wayne Tent. No. 54, K. O. T. M. will give a Christmas entertainment and dance to members and their families this evening in the K. of P. hall.

IF IT'S HERE IT'S WORTHY.

Rurode's

ESTABLISHED 1860.

IF IT'S WORTHY, IT'S HERE FIRST.

If We Could But Know

In advance, just the sort of weather we might expect, we could provide accordingly. This has been a very unfortunate season for heavy wearing apparel, and it means tremendous sacrifices both by the manufacturer and the retailer. Those who have money to spend will do well to use it now in the purchase of ready-to-wear apparel.

Coats, Suits, Dresses and Furs

All bear greatly reduced prices now. Your wearing time is longer than our selling time. We are going to have cold weather—you will need warm clothing. You will never again get such values.

A NEW Nemo

Introductory Sale

—of the latest and most wonderful of all Nemo Corsets for stout and full figures—the new

DUPLEX SELF-REDUCING

For the woman of stout or medium figure, who prizes health and comfort no less than up-to-date style, we strongly recommend these new models in Nemo Corsets.

The particular new feature is a novel arrangement of semi-elastic bands at the back. These are not attached to the corset-body at the lacing end (*see diagram on left*), so can be laced closely below the end of the corset proper, with the beautiful rounded effect shown in the larger cut. Two models:

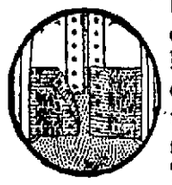

No. 327—with low bust } $3.00
No. 328—medium bust }

Both have improved Self-Reducing front, giving firm support. Extra long skirt. Sizes 20 to 36.

Splendid style and remarkable value.

See the Wonderful Collection of Stylish Coats at $10.00

"SOZODONT"

For fifty years Sozodont has been a household word in homes where dainty toilet preparations are appreciated.

Through the courtesy of the makers of the Sozodont toilet requisites we are having a demonstration of their merits in our toilet goods section.

A free sample is yours for the asking.

Is There Some Friend

That you have forgotten during the gift season, or have you received a gift from some unexpected source and desire to reciprocate? There are some choice gift goods here at reduced prices.

The New Nemo Corsets Will Be on View Monday, January 5th.

Twenty-Five Years Ago

What The Sentinel Had to Say About Persons and Events Twenty-Five Years Ago.

M. F. Schmetzer returned home last evening from Lafayette.

Hon. and Mrs. Fred J. Hayden have returned from a visit to Ottawa, Can.

Christ Wenninghoff was at Huntington and Andrews yesterday on business. He returned this morning.

Fred Greisdorfer was driving on Spy Run avenue north of the Centlivre brewery last night when his horse plunged into a deep ditch and was killed. So far this month three horses have been killed on Spy Run avenue.

Mrs. Craig, of East Lewis street, gave a party last evening, the occasion being her thirty-fifth wedding anniversary. Music was furnished by Mesdames Hall and McCulloch and Councilman Jacob Kensill rendered a solo.

Old Fort encampment No. 152, I. O. O. F., has elected officers as follows: E. M. Powers, C. P.; B. Webber, S. W.; Adam Koontz, J. W.; T. M. McLiesh, recording secretary; D L. Harding, financial secretary; T. J. Rodabaugh, secretary-treasurer; D. L. Harding, C. Bruns and J. Shuster, trustees.

Harmony lodge No. 19, I. O. O. F., has elected the following officers: F. C. Challenger, N. G.; Thomas G. Baker, V. G.; H. H. Barcus, P. S.; Charles Stapleford, R. S.; Jacob R. Bittinger, Asst. R. S.; William Meyers, treasurer; trustees, James Liggett, Joseph Hanson, John Snyder, E. B. Smith and John S. Leach.

Kekionga council, of the National Union elected officers last night as follows: President, George H. Judy; vice president, D. A. Woolford; speaker, O. E. Bradway; secretary, C. O. Essig; Financial secretary, E. W. Cook; treasurer, F. E. Tibbles; sergeant, W. G. Wurtle; usher, Henry Harmeyer; doorkeeper, C. E. Davis.

The Ancient Order of United Workmen met last evening and elected officers as follows: Past master Workman, J. E. Lonergan; master workman, Dr. J. W. Younge; foreman, G. W. Soliday; overseer, J. B. Wagner; guide, John Kelly; financier, William Diether; receiver, William F. Reitze; recorder, W. S. Harrison; inside watchman, Christian Miller; outside watchman, B. F. Rosseau.

NOT BEYOND HELP AT 87.

Sleep-disturbing bladder weakness, stiffness in joints, weak, inactive kidney action and rheumatic pains, are all evidence of kidney trouble. Mrs. Mary A. Dean, 47 E. Walnut St., Taunton, Mass., writes: "I have passed by 87th birthday and thought I was beyond the reach of medicine, but Foley Kidney Pills have proved most beneficial in my case."—Dreier Drug Co.—Adv

Notice to the Public!

The partnership of William D. Henderson and Chester G. Schiefer, doing business under the style and firm name of W. D. Henderson & Co., has been dissolved by mutual consent. W. D. Henderson has now become sole proprietor of the business and will hereafter do all its contracting and collect all its accounts.

WILLIAM D. HENDERSON.
20-3t CHESTER G. SCHIEFER.

NOTHING HARMFUL

IN BABY COUGH SYRUP.

You must be particular—exacting, when choosing a remedy for Baby's cough.

NYAL'S

BABY COUGH SYRUP

is sold by us on a positive guaranty—we know the contents and the action and know that it will do as represented. It breaks up a cough in short order, protects the membranes of the throat against irritation and infection, rids the throat of all injurious deposits and prevents further accumulations.

Contains no habit-forming drugs and can be given with perfect safety—baby will like it, too. Twenty-five cents the bottle.

Ask the Nyal Druggists

MEINZEN DRUG STORE, 1129 Maumee Ave.

HUTZELL'S DRUG STORE, 1402 West Main St.

JNO. C. WENTZLER, Cor. Barr and Wayne Sts.

MONEY LOANED

On Furniture, Pianos, Horses, Vehicles etc.

We have a LICENSE, and have given a BOND to loan money according to the STATE LAWS.

See us if you have a loan, or if you are going to take out a loan, we will save you money.

Peoples Loan Co.

718 Calhoun Street, Room 5, 2nd Floor — Seidel Blk. Phone 1773.

PETS! PETS! PETS!

If it is a pet you want, we have it. In choice singing Canaries, Talking Parrots, Angora Kittens, Rabbits, Guinea Pigs, White Mice, White Rats, Gold Fish, Globes, Aquariums, Fancy Bred Dogs and Pups of all kinds. Bird Cages of all kinds.

Catalogue for the asking.

HOPE'S

LARGEST PET SHOP.

35 N. Ninth St. Philadelphia, Pa.

Thoroughly Clean and Perfectly Sanitary

That is the way your washing comes back to you when done by The Troy Laundry Soft Water Method. Phone 198.

386

A FIRE THAT ATTRACTS A CROWD

is generally a disastrous one, especially if it occurs in the night. Don't be caught unawares by the fire fiend with no protection for your property. When people "wonder if he was insured?" be sure you are able to answer yes.

Federspiel & Storey.

6 Calhoun Street. Phone 6011.

PAYS 4% ON DEPOSITS OF $100 AND UPWARDS — TRI-STATE — LOAN AND TRUST CO.

You Are Not Consistent in teaching sanitary habits to your children unless your home is as sanitary as you can make it. "Standard" Plumbing Fixtures, which we install, have every sanitary requirement.

M. F. NOLL
Jefferson & Lafayette Sts., Ft. Wayne, Ind.

BIG REDUCTION SALE
ON SUITS AND OVERCOATS
NOW GOING ON.
BUCKEYE HAT AND CLOTHING CO.,
819 Calhoun Street

OSSIAN NEWS.

Ossian, Ind., Dec. 30.—Miss Elizabeth Demarre returned Sunday evening to resume her duties as principal of the Ossian high school, after a week's vacation with her father and sister at Bloomington.

Mr. and Mrs. E. T. Hawley, and daughter, Pauline, who spent the Christmas vacation with Mrs. Hawley's sister, Mrs. Anna Thayer, of Lima, Ohio, came home Saturday noon.

Orvie Toppin came home Sunday evening after a few days' visit at Mill Grove with his parents and with Mrs. Toppin's parents. Mrs. Toppin will make a longer visit.

Miss Ruth Foster returned this morning from spending her holiday vacation with her parents in Washington, D. C.

Mrs. Wash Wagner, of Auburn, is a guest of her son, Clyde Wagner and family and of her daughter, Mrs. Cris Burns.

Mr. and Mrs. Gottlieb Fuehshuber, daughter Mildred and son, Alvin, were Sunday guests of Mr. and Mrs. Seiman Hillsmier.

Lon Kreigh and sister, Miss Ida Kreigh, were in Fort Wayne Sunday to see Mrs. Lon Kreigh, who is in Hope hospital. They found her improving nicely.

Mrs. G. G. Koons and son, Claude, were afternoon guests of Mr. and Mrs. Lum Swain, of Sheldon.

Miss Edna Lower returned Sunday evening to her school at Nappanee, after a week's vacation spent with her father, Rev. J. W. Lower.

Miss Augusta Yager and Miss Bertha Taylor visited Sunday in Bluffton with Miss Yager's sister, Mrs. C. H. Houk.

Mrs. Alex White is on the sick list suffering with bronchitis.

Rev. Gibson Wilson returned Saturday to his home at Oxford after a visit with his parents, Mr. and Mrs. James Wilson.

Mrs. Cyrus Stine, who was a guest of her mother, Mrs. T. B. Hunter, returned Sunday to her home at Poneto.

J. C. Sutton returned to his home at Decatur today after spending the holidays with Mrs. Sutton's parents, Mr. and Mrs. Alex White. Mrs. Sutton and sons will remain until the last of the week.

Mrs. John Drage will be hostess for the Elhanan Missionary society on Wednesday afternoon.

The funeral of the little six-months'-old child of Mr. and Mrs. Cecil Rex, of Sturgis, Mich., took place Sunday at 110:30 a. m. from the M. E. church. The remains were brought Saturday evening from Michigan to the home of Mr. and Mrs. Israel Rex, grandparents of the child.

The W. H. F. M. society of the Presbyterian church, which has been announced to meet with Mrs. Sarah Foughty on Thursday, January 1st, has been changed to January 8th, on account of Thursday being a holiday.

Mrs. J. B. Merriman and daughter, Martha, of Bluffton, are guests for a few days of Mrs. Merriman's parents, Mr. and Mrs. W. R. Beaty.

Mr. and Mrs. Harry Beaty and son, William, sepnt Sunday at Kingsland as guests of Mr. and Mrs. G. W. Rupright.

The annual congregational meeting of the Elhanan church will be held Saturday afternoon at the church.

Mrs. Maria L. Hunter had a family dinner on Saturday with the following guests:: Mr. and Mrs. Cyrus Stine, of Poneto; Mr. and Mrs. Harry Hunter, Miss Marie Hunter, Mr. and Mrs. H. J. Hunter and family and Mr. and Mrs Roe Hunter and family.

Mrs. Bert Kern and son, Gale, who have been guests of Mrs. Kern's sister, Mrs. A. S. Elzey for a week, left this morning for their home in Van Buren.

Fred Gibson spent Sunday in Fort Wayne with Mrs. Gibson at the bedside of their son, Harold, who is in Hope hospital.

Miss Ruth Bailey, who teaches at Thurman, is spending her holidays with her parents, Mr. and Mrs. W. T. Bailey.

Mrs. John C. Deam will go to Columbus Grove, O., to spend New Years with her sister.

The week of prayer will be observed in the Presbyterian church beginning next Monday evening, January 5th.

Mrs. Harvey Trevey will be hostess for the W. F. Missionary society of the M. E. church on Thursday afternoon.

Mr. and Mrs. John Hanna had as guests for Sunday dinner, Mr. and Mrs. Carl Hanna, of Fort Wayne; Frank Hanna, of New Castle, Pa.; Mr. and Mrs. Erskin Somers, of Bloomington; Miss Vita Somers, Russel Somers and Miss Susie Kay.

Mr. and Mrs. Willis Melching and daughters, Dorothy and Martha were the guests of Bluffton relatives Sunday.

Mrs. Ina Miller was the guest of Bluffton friends on Saturday.

Mr. and Mrs. W. R. Beaty have as guests at six o'clock dinner tonight. Rev. and Mrs. J. Orr Powell, Mr. and Mrs. Harry Beaty and son William and Mrs. J. B. Merriman and daughter, Martha, of Bluffton.

Mr. and Mrs. Gerald Beaty are visiting with Mrs. Beaty's parents, Mr. and Mrs. Jasper Middaugh, north of Prospect.

Mr. and Mrs. James Clark returned home Saturday from a several days' visit at Selma, with their son, Will Clark, and family.

VAN WERRT MAYOR NAMES HEAD.

High Grade Men Chosen Chairmen of Service and Safety Departments.

Van Wert, O., Dec. 30.—Mayor-elect A. C. Gilpin, after giving the question of his appointments much thoughtful consideration, with a view to selecting men who would make good, has announced that he will name W. I. Backus as director of public service, and Dale W. McMillen as director of safety.

Mr. Backus was for many years superintendent of the Cincinnati Northern railroad, in which position he won the high regard of the men most eminent in railroad circles, while Mr. McMillen has been equally successful in his line as a grain and hay man, having recently been chosen president of the National Hay Dealers' association.

With Mr. McMillen at the head of the safety department the citizens' are assured that many evils, now known to exist in the city, will be remedied, and with the co-operation of the civil service commission, the police department, which has long needed a shaking up, will be an efficient means for the protection of the public, which it has not been in the past. Mr. Gilpin has one or two other minor appointments to make, but is not yet ready to announce them.

Beginning last June 15, all passenger vessels calling at Uruguay ports are required to be equipped with wireless apparatus.

HEADQUARTERS FOR MAY MANTON PATTERNS—10c

BLUE RIBBON DAY

Grand Leader

WITH THE END OF 1913 — COMES THIS

SENSATIONAL COUPON SALE!

THAT'LL BRING ALL NORTHERN INDIANA HERE!

When Oh! when has good merchandise sold for such remarkably low prices. Put your scissors on the job and clip your way to great saving of many dollars.

CLIP! CLIP! and Clip! Clip like you never clipped before and you'll save like you never saved before. This is the most wonderful Coupon Sale ever published.

$3.50 Silk Petticoats 1.67 — Heavy All-Silk Messaline Petticoats in all colors; deep flounce; with this coupon $1.67

WOMEN'S $1.00 UNION SUITS, 57c — For Women, Fleece-Lined. Pure White Silk Trimmed; all sizes; with this coupon only 57c

4c CROSS BAR H'DKER'FS ...1c — Just the Thing For Children; On Sale for Wednesday only, with this coupon at Grand Leader for 1c

CHILDREN'S $1.50 DRESSES, 77c — In Pretty Galateas, Percales and Suitings; Choice of Balkan styles; ages 6 to 14 years 77c

HEAVY 75c BLANKETS, 31c — Full Size Heavy gray or tan Blankets, with jersey borders; tomorrow, with this coupon 31c

MEN'S $15.00 WINTER SUITS; SPECIAL, $7.85 — Swagger All-Wool Serges and Fancy Worsted in various nobby pattern; all sizes; with this coupon Wednesday only $7.85

75c Shirt Waists .... 29c — High Neck, Long Sleeved style. Neat lace and embroidery trimmed, extra special with coupon, 29c

FOR MEN:

UNDERWEAR—Men's $1.25 Union Suits, heavy fleece-lined, all sizes, with the coupon 78c

FUR HATS—Men's and Boys' $1.50 French Coney Fur Hats, winter luxuries, special 87c

MEN'S $1.50 NEW HATS, 67c—Felts that carry the latest fashion in them. All colors, all sizes, at ...67c

PRESIDENT SUSPENDERS, 50c the world over, genuine Shirley make price (with coupon) 29c

PLUSH CAPS—Men's 50c Plush Caps, special at 33c

NIGHT SHIRTS — Men's 75c Heavy Flannelette Night Shirts, silk frog trimmed, each 44c

HOSE—Men's and Large Boys' 10c Half Hose, fast black and colors, pair, with coupon, at.....5c

BOYS' 75c FLANNEL SHIRTS Heavy Quality; with the coupon, each 43c

19c Hard Rubber Combs, With This Coupon on Wednesday 12½c

Burson HOSE.... 12½c — The World Famous 25c Hose without a seam for women, tomorrow with this Coupon ..12½c

Children's Shoes, (Up to $2) Pair .....78c — Sizes 5 to 11. Gun Metal, English welt soles, button style. Double sole guaranteed to wear 78c

50c Flan'l'te Petticoat ...33c — Embroidered, trimmed flounce, heavy quality flannelette. Sold with this coupon, only at..33c

BOYS' $3 SUITS

With This Coupon Only 1.78 — Handsome Norfolk and Russian Sailor Suits, size 14 to 17. Special $1.78

$5 SUITS, $2.88—Boys' All-Wool Serge and Novelty Mixture Norfolk and Russian Sailor Suits, with coupon $2.88

$5.00 OVERCOATS, $2.86—Boys Heavy Wool Melton, Chinchilla and Mixture Overcoats, all sizes, ½ to 10 years. with coupon $2.86

$1 KNICKERS, 68c—Choice patterns in All-Wool Mixtures, Serges, full cut, pair 68c

25c WAISTS, 17c—Boys' Blouse Waists, serviceable materials, with coupon 17c

$2.50 SWEATER COATS, $1.47—Heavy Knit Maroon Sweater Coats, great coupon special at $1.47

Boys' $1.00 Corduroy and Serge Knickers, special Wednesday per pair 57c

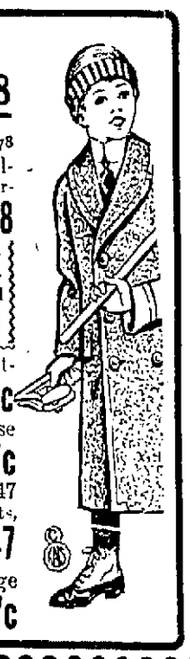

Children's 35c Union Suit, soft fleece lined, in all sizes (with coupon only) 19c

5c ROLL Toilet Paper 1c — Sanitary Toilet Tissue Paper, large size roll. 5c value (limit 3 rolls to customer) coupon.. 1c

Child's 50c Knit Hoods 22c — Another Big Special for the children. All wanted colors, the strap kind, special with the coupon..22c

1.50 & $2 WAISTS ..77c — Lawns, Voiles, Lace, Plain or Striped Flannels and Poplins, high or low necks, all sizes, with the coupon 77c

CHILD'S $5 COATS

All-Wool Chinchilla, Either Self Color or Corduroy Belted, Gray and Navy, with coupon..... 2.87

CHILD'S 59c DRESS, SPECIAL.....83c
CHILD'S 75c DRESS, NOW AT.....44c
CHILD'S $1.50 DRESSES, SPECIALS 87c

CHILD'S $8 COATS, $4.78! — Rich, Shaggy Mixtures, Fancy Effects, Have Pretty Collar of Self Cloth, Fashionable Belted Back, and Pockets with flap. Sizes 6 to 14 years.....$4.78

$3 CHILDREN'S SCHOOL AND SUNDAY DRESSES — Made of Stylish Shepherd Checks or Scotch Worsteds, also Serge of a fine grade; beautifully trimmed; special with the coupon.....$1.79

CHILD'S $10 COATS, $5.79! — Coats of An Excellent Quality Astrakhan, in Copenhagen, Black, Navy and Brown. Belted all around. Fancy collar of Velvet to match; 6 to 14 years. Special $5.79

50c Childs' Sleepers ...29c — Fleece lined sleeping garments for children; fine for these cold nights; with Coupon 29c

$1 Sateen Petticoats 48c — All Wanted Colors—Kelly Green Navy, Nelrose; Blk., deep plaited ruffle. With Coupon....48c

50c Corsets Long Mod'ls 29c — Fashionable long model corsets with firm supporters attached; with the Coupon, pair 29c

WOMEN'S 25c Wool Hose 12½c — Extra Fine Quality Ribbed Tops with coupon ...12½c

19c School Hose, pair 11c — Boys' heavy ribbed school hose, fast black; with this coupon, pair 11c

Flannel'te Petticoat ..17c — 35c striped and plain Flannelette Petticoats, extra good bargains, with Coupon only...17c

50c Trim'd Brassieres 33c — Embroidery trimmed. The tight fitting boned Corset Cover that so many wear. With coupon...12½c

Women's Sweaters 1.67 — High rolling collar style, heavy knit wool sweaters, with this Coupon only 1.67

$1.50 FLANNELETTE GOWNS ...78c — $1.50 Pink and Blue striped flannelette gowns, great Blue Ribbon bargain, each 78c

$1.50 Sweaters ..77c — Boys' and Girls' warm, snug wool Sweaters for kids, extra heavy knit, high collar 77c

READY-TO-WEAR PRICES!

Take Your Unrestricted Choice of $15, $17.50 & $20 — SUITS 7.79

Season's Suit Sensation!—$22.50, 25, 27.50, 30 — SUITS $12.79

$25 Plush Coats at ..... Lined throughout with guaranteed satin lining .....$14.95 — $14.95

$35 Plush Coats at ..... Genuine Sealette Plush with Skinner lining .....$21.50 — $21.50

$10 COATS, $4.78 — Women's, Misses' and Junior Coats of Striped Worsted, Chinchillas and Thibets, in all colors; also plain black; ¾ length effects. Some belted backs, others Plush collar and cuff trimmed. All sizes. Positively $10 values at $4.78

$12.50 SPORT COATS, $5.75 — All-Wool Chinchilla Sport Coats in sizes for Women and Misses'. Colors are Navy Blue, Gray, Green and Copenhagen. Has large Belt all around and patch pockets. Exceptional values at $5.75

PLUMES! 500 Plumes, values to $2; Choice 88c

$15 COATS, $7.95 — New Winter Coats of Boucle, Wool Chinchillas, Zibelines, Fancy Mixtures and Diagonals. Many of the much wanted colors and all sizes, ¾ or full length effects. Some Plush, others Fancy Button or Belt trimmed. $15.00 values, at $7.95

$12.50 SILK DRESSES, $5.75 — Every Woman or Miss must have a Silk Dress for Party Wear. Get that Dress in this sale Wednesday and save one-third to one-half! All Silk Messalines, in all wanted colors. Some have Sunshine Plaited Skirts — all colors and sizes $5.75

$10 SERGE DRESSES AT $3.87 — Wool Serges, Corduroys, Velvet or Honeycomb Check, Worsted Dresses for Women and Misses. Many colors $3.87

$15 SILK DRESSES AT $7.87 — Silk Messaline, Charmeuse, Silk Poplin, in large color variety; neatly trimmed. Choice.$7.87

MILLINERY — $5 Trimmed Hats, special .....97c; Hats worth up to $7.00; Now $2.35

$6 SKIRTS AT $2.78 — Wool Serge, Diagonal Worsted, Diagonals, Fancy Checks, etc. All sizes $2.78

50c School Umbrellas 29c — Children's Waterproof covered school Umbrellas, plain or fancy handle, with coupon 20c

75c Knitted Hoods, at ..38c — Women's&Misses' Knitted Hoods, fine for autoing, have tiny tie strap; with coupon Thursday....38c

19c Dresser SCARFS .... 8c — 45 In. Long, 18 In. Wide; Embroidery Trimmed. With this coupon only for Wednesday ..8c

$3 Dress Skirts at 1.87 — Wool Serge, Shepherd or Honeycomb Checks, Plaids, Diagonals, plain draped or slit..$1.87

$1.50 BISQUE BODY DOLLS ....77c — Open and Close Eyes, fine wig; get your dolls at this store — a great selection here at...77c

2.50 FINE Blankets ..1.47 — Extra Size, In Dark Gray, with Bright Border, with this coupon Wednesday, pair $1.47

Women's 2.50 Shoe 1.88 — Cloth Top, Patent leather, button Shoes, with the fashionable "Kidney" heels, at..$1.88

Infants' 75c Knit Sacq's 44c — Blue and white, pink and white and plain. Sizes to six months, with coupon 44c

Inf'nts' 75c Dresses ...37c — Long or Short, Fine White Lace Embroidery and ribbon trimmed dress; with coupon...37c

75c DOLL BEDS AT 27c — Folding Kind, With Mattress and Pillows. Blue or Pink Covered. With coupon 27c

Raincoats, 1.67

Women's, Misses' and Children's $2.50 & $3 Waterproof Raincoats

Made of Rubberized Waterproof Fabric, a Coat with high buttoning Military collar, protected cuffs, and cemented seams. It's the greatest Raincoat offer ever made in Fort Wayne! Sold with the Blue Ribbon coupon, Wednesday only..... 1.67

$7.50 RAINCOATS, $3.87 — For Women and Misses, of fine rubberized Silk Poplin, Cemented Seams, High Military collar. Special with the coupon only.....$3.87

$8.98 RAINCOATS, $4.78 — Women will find an extremely serviceable coat in these. Choice Bombazian Rubberized Texture Cloth, waterproof, with latest feature; special.....$4.78

$12.50 RAINCOATS, $6.97—Made of Double Texture Cloth—double waterproof! All sizes for women; with the coupon Wednesday $6.97

FLANNEL BLOUSES .29c — For Boys, Made of gray outing Flannel, in sizes 7 to 16; with Blue Ribbon Coupon 29c

Women's and Misses' 25c GLOVES ...14c — and Children's Knitted wool gloves; all colors and black. With Blue Ribbon Coupon, pair 14c

O'CEDAR MOPS ..... 67c — This Famous Mop On Sale for Wednesday with this coupon only, specially priced, for 67c

50c KNIT LEGGINS AT 19c

Our Basement

10c Famous "Bell-In-Hand" Toweling (basement) yd.....6½c

12c Unbleached Shaker Flannel, extra heavy, yard 9c

7c Twilled Cotton Toweling, (basement) yd...3½c

12½c Muslin, 2 to 10 yd. lengths, full count (basement)...8c

$1.50 Comforts, Stitched and Knotted; Sanitary White Cotton Filled 77c

8c Apron Ginghams Fast Colors, Standard grade, yard at 5½c

19c Turkish Towels, Extra heavy, bleached or unbleached, (Basement) 7c

98c Full Sized Bed Spreads, extra heavy (basem't...63c

35c Krinkle Crepes Beautiful Patterns, yd 13½c

10c Outing Flannel Light and Dark, fine heavy nap 6½c

Children's $4 Coats ..1.47 — Rich Black Astrakhan, Curly Bearskin Zibelines, Corduroys, etc., all colors, 2 to 6 yrs. $1.47

$12 Rich Coney Furs 4.95 — Striped French Coney Fur Sets, have large muff and two skin animal scarfs, at.....$4.95

Boys' 75c Knicker PANTS, AT .....33c — Extra well made, of strong wearing Wool Mixtures; all sizes; with the coupon on Wednesday at ..33c

BOYS' 50c WINTER CAPS 33c

Lace Curtains

NOTE—Rugs, Curtains, etc., (on 3rd Floor), can be held for future delivery if desired. GRAND LEADER CO.

$20 Sewing Machine, Improved Drop Head Models, with 10-year guarantee, Golden Oak Finish $9.95

$1 Lace Curtains, pair at.....68c
$1.50 and $2 Lace Curtains 94c
25c Window Shades, Special....14c
$1.50 Scrim Curtains on Sale...78c
$5 and $6 Lace Curtains, pair, $2.83

$15 AXMINSTER RUGS, 6x9 size, handsome Persian and Floral effects; coupon... 8.75

$25 Room-Size Rugs, Special, $14.69
$2.50 All-Wool Floor Rugs.....$1.29
$1.50 Oriental Couch Covers at..78c
75c Feather Pillows, full size....33c
Wild's 65c Linoleums, sq. yd...33c

Dress Plaids ...17½c — 39c silk and wool Dress Plaids for child's dresses; in a range of showy patterns; with Coupon, yd. 17½c

$1 Combinations, Special 57c — Dainty Combinations (corset cover and drawers) of fine Nainsook, deep embroidered and ribbon trimmed, at 57c

$1.00 KID GLOVES .....57c — Women's and Misses' $1.00 Glace Kid Gloves; black, white and gray; all sizes; special with the Blue Ribbon Coupon..57c

Men's Hats Worth $1.50 .78c — Felt in Great Variety; all colors and sizes; excellent opportunity. With coupon Wednesday...78c

CHILD'S $1.25 SWEATERS .. 64c — In Heavy, Plain or Fancy Weaves, white, red and gray; all sizes. With Blue Ribbon Coupon only for Wednesday at....64c

50c SUEDE GLOVES ...33c — Women's&Misses' Silk Lined Suede Gloves, for dress and semi-dress wear. With coupon, pr..33c

5c Toilet Soaps, bar 2c — Fairy, Tar, Glycerine, Hazel Cream, Buttermilk and Oatmeal Soaps (limit 5 bars to customer).

$1 HOUSE DRESSES .47c — Light and Dark Ginghams and Percales, serviceable quality. With this coupon, special for Wednesday 47c

$1 Flan'l'te Kimono ....49c — Beautiful Pattern, range for selection. Heavy quality flannelette. With coupon 49c

CHILD'S HOSE, PAIR .....6c — Heavy Ribbed Fast Black Cotton Hose for the children. Special for Wednesday's selling with Blue Ribbon Coupon..6c

$1 Crepe and Muslin Gowns 59c — DAINTY SLIP-OVERS, Night Gowns for women, beautifully embroidery and ribbon trimmed; with coupon 59c

Men's $1.00 Dress Shirts ...65c — Madras and Percale Dress Shirts, the latest patterns, coat style; all sizes; with the coupon on Wednesday for.....65c

35c KNIT MUFFLERS 17c — Men's, Women's and Children's Knitted Muffler, fine for winter warmth, with the coupon for...17c

20c Worth of Notions ...8c — 5c Spool Richardson's silk thread; 5c card hooks and eyes; 5c Box Hair Pins; 3c Pkg. Pins and 3c card Safety Pins..8c

THE GRAND LEADER NEVER KNOWINGLY UNDERSOLD

Society

Mrs. George Trier entertained players for forty tables at bridge this afternoon in Minuet hall. The decorations were elaborate and very beautiful. In addition to the festoons of smilax and poinsettia blossoms for holiday colors, many white chrysanthemums were used. They festooned the mirrors and chandeliers and hung in clusters at other appropriate places making the coloring and flower scheme of the pretty hall like a summer garden. Mrs. Trier gave her party in honor of two visitors in the city, Mrs. Dr. McGeath, of Detroit, Mich., who is her house guest, and Miss Norma Allen, of Columbus, O., who is visiting friends here. The visiting ladies received with the hostess. A number of young girls in dainty afternoon costumes assisted during the afternoon in seeing that the guests had their tallies and places and in keeping the scores. Later these same young ladies assisted in serving the refreshments which were on an elaborate scale. They were Misses Henrietta and Louise Mariotte, Vera Mackwitz, Helen and Thelma Reul, Bessie Rowe, Helen Houck, Valette Lageman, Esther Ortlieb, Frances Quidor, Hazel Ludwig, Katherine Conway, Edith Kaiser, Mildred Schultz, Hope and Myrtle Greater, Lenice Porter, Grace Huntoon, Ethel Mariotte. Out of town guests at the party were Mrs. Walter Bauer, Mrs. Adam LaMar, of Chicago; Mrs. Ellis, of Van Wert, O.; Mrs. Charles Porter, of Napoleon, O.; Mrs. Ned Heywood and Mrs. Harry Eberline, of Detroit, Mich., and Mrs. Kehoe, of Mansfield, O.

* * *

Miss Mildred Bowser entertained a few young ladies at luncheon at the Anthony hotel at 1 o'clock today in compliment to Miss Mary Evans' guest, Miss Doris Langlis, of Sycamore, Ill.

* * *

Miss Martha Vail was hostess for a theater party of eight this afternoon at the Empress in honor of Miss Lucy Labbe, of Terre Haute, who is visiting Miss Catherine Vesey.

* * *

Miss Bertha Ensign has returned from a visit in Chicago.

Miss Constance Keplinger, of Cleveland, is coming tomorrow to visit relatives here for two or three weeks.

Mrs. Edward Gaskill and daughter, Gwendolyn, of Warsaw, visited Mr. and Mrs. Ward B. Mayer for a few days.

Miss L. F. Raymond, of Lafayette, is visiting Mrs. Katherine Breedon, of this city.

Mr. and Mrs. E. F. Keller, of the Country club, are visiting friends in Logansport.

Mrs. Nathan Stern and daughter, Elizabeth, of Indianapolis, are visiting Mrs. S. Chaska.

Mrs. Lewis, of Chicago, is visiting Mr. and Mrs. George Sites, of Indiana avenue.

Miss Mary Stanley has returned to Joliet, Ill., after a few days' visit with Mrs. George M. Naylor.

Mr. and Mrs. Harry Dart have returned to Detroit, Mich., after a few days' visit here with relatives.

Mrs. B. W. Rhamy and daughter, Mary Louise, are going to Toledo, O., on New Year's day for a short visit.

Mr. and Mrs. W. H. Whitcomb, of Wildwood avenue, are entertaining Mr. Whitcomb's mother from Chicago, Mrs. C. F. Whitcomb.

Mrs. Lorenzo S. Cope, of Philadelphia, formerly Miss Dalla Braeuer, of this city, will be here soon after New Year's for a visit with her parents.

Dr. and Mrs. T. C. Wyncken left today for a week's visit in Chicago, with Mr. Wyncken's mother, Mrs. Mary Edwards.

Miss Katherine Kessler, of Harrison street, who went to Chicago to spend Christmas with her mother, has returned home.

Mr. and Mrs. Albert Wertman, of Auburn, have returned to their home after spending the past week with Mr. Wertman's parents, Mr. and Mrs. Wertman, of Lakeside.

Mrs. Fred McCulloch is in Indianapolis, attending the Indiana-Smith college alumnae luncheon at the Hotel Severin. Mrs. McCulloch is the guest of Mr. and Mrs. John S. Kittle.

The Pythian Sisters' social circle will meet with Mrs. Catherine Hartle, 1809 Wells street tomorrow afternoon. Mrs. Hartle will be assisted in entertaining by her mother. The ladies are to take their trimbles and sew.

Miss Helen Spindler has been engaged to play with the Doepler orchestra in Turner hall, north side of Chicago, next Sunday. Miss Spindler's ability as a pianist is familiar to many Fort Wayne people who are interested in her advancement. The engagement came through the influence of Franz Wagner, the noted 'cello player.

Mrs. Kate Wood Ray, of Gary, chairman of the education department of the Indiana Equal Suffrage association, is in the city interesting Fort Wayne women of the local franchise league and others interested either in good drama or suffrage in the coming production here of the play, "Blindness of Virtue." This play was produced in Chicago for several months with great success.

A number of ladies and gentlemen are going to give a watch party tomorrow evening in Unity hall and they have invited a number of their friends to enjoy the evening with them. The hosts for the evening are Messrs and Mesdames F. H. Myers, E. Davis, C. T. Matott, W. H. Grout, J. Sonfield, T. P. O'Connor, C. Welch, W. Snyder, W. D. Erickson, A. W. Anderson, G. C. LaPointe, S. S. Deahl, J. C. Fletcher, M. Dochterman, Mrs. Ella Bonter and Mrs. Ollie Current.

A beautiful holiday party was given yesterday afternoon by Mrs. Thomas Behan in honor of her daughter, Frances. There were over twenty children present to enjoy this very happy time. All the decorations which were extremely pretty were in holiday colors. Crystal baskets of bonbons were given as favors. There were many good things to eat in addition to the pretty things to look at. The guests were Ruth and Doris Walsh, Jeannette Glass, Elizabeth Hadley, Frances and Ruth Wagoner, Josephine and Miriam Dinklage, Helen and Agnes Carroll, Ruth and Helen Taylor, Helen Poole, Mary Jane Crane, Florence Federspiel, Katherine Eckert, Mary Beuret, Marie and Georgiana Getz, Katherine DeWald, Hildred Gruber, Katherine Willson.

* * *

The Qui Vive Dance.

No more popular dance of the holiday season comes along every year than the Qui Vive ball, which this time was held in the Anthony hotel last evening. Very pretty decorations of southern smilax and poinsettia blossoms contributed to the attractive appearance of the ball room and the rotunda and the groups of lovely girls in their fancy gowns were a delight to the onlooker. The ball was chaperoned by Mr. and Mrs. W. H. Rohan, Mr. and Mrs. M. S. Mahurin, Mr. and Mrs. F. J. Stevens, Mr and Mrs. M. C. Gross, Mr. and Mrs. G. B. Erick, Mrs. Nellie Fee and Harry Beers. A light refreshment was served in one corner of the ball all during the evening. The membrs of the Qui Vive club are Misses Ruth Anderton, Marian Bash, Geraldine Bulson, Margery Erick, Elease Fee, Marguerite Gross, Dorothy Heaton, Marjorie Mahurin, Katherine Metzger, Luella Paul, Florence Pickard, Margery Rohan, Alice Rice, Helene Strieder, Helen Stevens, Dorothy Wilding, Margareth Wilding, who are active members, and Misses Jane Meriwether, Maribel Olds, Marie Landenberger, Agnes Mahurin, Margaret Fisher, Helen Magee, Jane Safford, Helen Watt, Ruth and Helen Caldwell, Mary Evans, Irma Poole, Olga Rice, Mildred and Josephine Saylor, Margery Pickard, Helen Colerick, Virginia Olds, Dorothy White, Madge Magee, Julia Kelsey, Nellie Wilt, Elizabeth Porter, Ruth Evans, Mrs. Abbott Carter, all associate members.

* * *

Morris—Lehman.

Mr. Wesford Leslie Morris and his bride, formerly Miss Alma Katherine Lehman, have announced their marriage as having taken place on November 26, in some city they refuse to name. The bride is a daughter of John Lehman, who lives on the Maysville road, and since her graduation from business college had been employed as a stenographer at S. Freiburger & Son, of East Lewis street. Mr. Morris is a salesman for the Underwood Typewriter company.

* * *

Riggen—MacConnor.

Mr. Gordon E. Riggen, manager of the International Institute of Music in this city, has returned from New York, accompanied by his bride, who was Miss Lillian Hamilton MacConnor, of Baltimore, Md., before her marriage to Mr. Riggen in New York city in "The Little Church Around the Corner," on December 27. Mr. and Mrs. Riggen have taken an apartment in the White.

* * *

Klinger—Guth.

Miss Esther M. Guth, of Spy Run avenue, and Mr. Allen H. Klinger, also of this city, were married in Hillsdale, Mich., last Saturday by Rev. C. S. Wheeler, pastor of the M. E. church.

MAJESTIC THEATRE
SPECIAL NEW YEAR'S ATTRACTION,
The Great Western Drama,
"BILLY THE KID"
PRICES: Matinee, 15c, 25c. Night, 15c to 50c.

TEMPLE TONIGHT
Continuous, 7:30 to 10:30.
Harry Ladell and Cabaret Girls.
Harry Armstrong & Co.
4 Other Kleth and Orpheum Features
10, 15 and 25c.

EMPRESS NOW
LEW SHANK Former Mayor of Indianapolis. | DICK BERNARD In the "Animal Stuffer."
Four Other Features.

Symphony Concert
Fort Wayne Symphony Orchestra
50 Musicians
Monday, Jan. 5, Majestic Theater,
Soloist: Leon Sametini, Chicago, Violinist.
Admission, 50c. Tickets at Young's and Conklin's.

Miss Sander
Piano Instructor
Announces the opening of her Studio
202 W. Berry St., Flick Building, Second Floor.
Residence Phone 2550
Studio, 3555.
Pupil of Anton Foerster—Chicago Musical College.
Famous Faelten System used, most thorough system for fundamental pianoforte instruction.
(Taught only in Chicago and Boston.)

AT THE EMPRESS

Lew Shank, former mayor of Indianapolis, is going to be a regular vaudevillian if he keeps on springing his monologue stuff much longer. He is certainly getting onto the ropes of entertaining a theater audience, and if the press dispatches dated out of Kansas City some time ago were true in stating that Mr. Shank suffereed an attack of stage fright on his first appearance, he has cultivated a stage bearing in the meantime, for he is one of the headliners this week at the Empress theater and no quivering of the lips, knocking of the knees or nervousness in any way is visible to the naked eye. In other words, if Mr. Shank has stage fright, he don't show it publicly and his little talk on "The High Cost of Living" and the "Cost of High Living" is getting across the footlights for a big hand every time he opens his mouth.

This evening Mr. Shank will entertain all the newsboys of the city as his personal guests at the Empress. Monday afternoon Mr. Shank secured lists of the newsboys from the different papers and this evening 400 youngsters will attend the first performance at the popular playhouse.

The Empress bill this week is one of many delightful features. Dick Bernard & Company headline the bill with the offering entitled "The Animal Stuffer." The "Quaint Q's" appear as rollicking roysterers from "Dear Old London" and have new songs, new comedy features and give fifteen minutes of lively entertainment. Thornton and Carlew give a song and dance number and seem to please the audiences as they are compelled to respond to many encores. Will Morris, the bum on the bike, is clever and as a time killer he can't be beaten. He has some sensational bicycle feats.

The kinemacolor pictures this week show another series of the Panama canal films.

AT THE TEMPLE

The liveliest kind of a show at the Temple just now is being greeted by standing room audiences at every performance. And everyone's getting more than his money's worth, too, in the way of laughing over the comedy of Will H. Armstrong, good natured Joe Carroll or Harry LaDell, of the "Quick Lunch Cabaret Girls" company.

Mr. Armstrong and company have an exceptionally good offering called "The Expressman," and Mr. Armstrong is exceedingly entertaining and a high class comedian, while the two women supporting are out of the ordinary in the way of attractive appearance and graceful dancing.

The "personality girls" or Misses Cecile Weston and Louise Leon, are lively and magnetic entertainers, both at the piano and in song. They make good at each performance and come back to recalls. Clinton and Rogers open the bill with a line of fun and singing that gets better the more they give of it and Sigbee's trained dogs, the act following, is as fine an animal act as has ever been seen. There are eight or nine dogs and they do wonderful things, roll hoops, count and all sorts of acrobatic performances, guided only by the touch of the whip, with which nearly all the dogs seemed well acquainted. The act brings much applause and is very pretty to watch.

"Jovial" Joe Carroll, as he is billed, comes on with a breeze, gives a lot of "breezy" talk, some of which really whistles it is so breezy, and gets one continuous smile from the larger portion of his audiences, and many a laugh.

The headliner just now is the Harry LaDell company, supported by Miss Elizabeth Mayne. Mr. LaDell is a slapstick sort of a comedian, but he can't be beaten for hard work and he sure does some funny things in this lively act. He is as light as a feather on his feet and during the act does some soft shoe work that is one of the many dandy things of the act. The chorus is well drilled and Miss Mayne is pretty and graceful as well as a promising young actress.

AT THE MAJESTIC.

"Billy the Kid" New Years Offering at Majestic.

Jack London has turned the tide of public sentiment toward western life with his powerful tales of those regions, but nothing from his pen surpasses in pathos and realistic life pictures the situations portrayed in the play at the Majestic.

The company is headed by Johnnie Erwin, well supported by a cast of exceptional ability. "Billy, the Kid" has played six consecutive years to crowded houses. The deep heart interest and stirring episodes combined with brilliant comedy lines, with which it is replete, make it one of those plays which will live a generation and still draw interested and appreciative audiences.

The entire scenic effects for this, its seventh season, have been renewed and greatly elaborated.

Try Sentinel Want Ads.

TRIBUTE TO MAYOR GRICE

(Continued from Page 1.)

flowers, and that I can hear the pallbearers say "we come to bury not to praise."

If I could have the tenure of office recipe known to Engineer Randall and Chief Hilbrecht I might feel better; or, Mr. Toastmaster, if it were at all possible for a firm of lawyers to make a specialty of the postal laws and regulations, as it seems to be of municipal law, a politically well balanced partnership might solve the problem.

But, seriously, gentlemen, I know of no good reason why we should not all be in good humor tonight; ratification meetings are just as appropriate at the tail end of an administration as they are the night after the election; and, certainly, there is more genuine pleasure to be had in the knowledge of duty well performed than in the anticipation of responsibilities about to be assumed.

The highest compliment to be paid, in my opinion, to a chief executive, is, that he surrounded himself with the best men available; that compliment we pay tonight to the mayor of our city, Honorable Jesse Grice.

But what is the highest compliment we can pay his administration. Is it track elevation at twelve street crossings? Is it the enlarging of the municipal lighting plant, the increasing of its commercial business and the installing of modern street lights? Is it the steps taken to motorize the police and fire departments? Is it the wiping out of down town shacks, which were disease breeders, fire traps and eye sores?

Is it traffic policing; taking down of dangerous and unsightly overhead signs; clearing sidewalks of boxes, barber poles, show cases and wooden Indians; building thirty miles of cement sidewalks and twenty-six miles of street pavement, including the paving of most every approach to the city from the county roads; establishing a cost system in the public safety department; establishing a forestry department; establishing the department of inspection of weights and measures? Is this enough, or shall we go on with this list of splendid achievements?

Where is Chicago street and the red light district? I am not inquiring for information; this is just a style of speech.

During the recent disastrous flood Major Hecock, who was detailed by the United States war department to visit this district of the flooded region, told me, while here, that no like situation, in his experience, was ever taken hold of so promptly nor handled so well by a municipal administration.

Gentlemen, let me step aside from the city administration proper just long enough to express your appreciation, and mine, of the efficient work done during the past four years by City Clerk William T. Jefferies. Let me say, too, that, in my opinion, it would be difficult indeed to find, in this entire country, a better police judge than Frank Mungovan; he is peculiarly well fitted for the duties of that office, and in it he has rendered to the people of this community a notable service. And before going back to the present municipal administration, let me say that I feel perfectly confident that every man at this banquet will join with me in pledging our support as citizens to every undertaking for the best interests of Fort Wayne that may be fathered by the next municipal administration.

During the past four years a splendid public sentiment has manifested itself in this community; under the influence of this splendid public sentiment, neighborhood improvement associations sprang up on every hand; in a wider use of the public school buildings these associations found a meeting place; here every municipal question, from the garbage can to the flower bed, was discussed; here resolutions were adopted calling for public improvements which were afterwards made by a city administration in sympathy with the people and conservatively progressive; on the more important matters of city planning, sewer system, river improvement and flood prevention, municipal and engineering experts like Professor Zueblin, Charles Mulford Robinson, Metcalf and Eddy, George E. Kessler and our own fellow townsman, A. W. Grosvenor were called upon for advice; these experts responded with advice invaluable, and with reports and plans and estimates as broad as thet scope of the problems and as practical as the wisdom of these schooled and experienced specialists is deep. Under the influence of this splendid public sentiment magnificent gifts were made to the city; other donations of great value were promised upon the condition that the city take a step toward river improvement, which ultimately she must take if the dark flood-cloud is to have a silver lining. Under the influence of this splendid public sentiment, the idea of shortening the water way from Toledo to Chicago by 400 miles was born, and the Toledo, Fort Wayne and Chicago canal baptized. Under the influence of this splendid public sentiment a bill was introduced in the congress calling for an appropriation of $500,000 for a new government building for Fort Wayne. Under the influence of this splendid public sentiment the Lincoln highway found her most enthusiastic friends. Under the influence of this splendid public sentiment, public parks were popularized, playgrounds established, parent-teacher clubs organized and municipal questions like the installing of public bathing pools, the building of wage earners' houses, the securing of a new city hall, the erection of an assembly hall and the all important problem of municipal government itself, were discussed.

When Fort Wayne's civic awakening came Jesse Grice was mayor; he was neither carried off his feet nor floored by the civic revival which followed that civic awakening. He went about his work with poise, said little and accomplished much. He called at the office of his boards every morning and the members of his cabinet know that he did more of the work of his administration than the people generally relaize.

Personally, Jesse Grice is a likeable fellow; starting in life a bound boy, he has followed the pathway of the plain man, sowing the seed of common honesty and gathering the flower of friendship.

It is indeed a privilege to join with personal, dear, valuable friends; indeed a privilege to join with so splendid a gathering as this, in wishing Jesse Grice a long life and a happy one.

Following this address Harry Larimer, cartoonist of the Fort Wayne News, offered a series of cartoons specially prepared for the occasion and displayed to the full view of the company by means of a stereopticon. All of the caricatures were highly humorous, had good point and were executed with the best of feeling. They made a big hit with the crowd for they happily hit off well known men present at the tables.

Jesse A. Green, editor-in-chief of the Fort Wayne News, responded to the sentiment, "Speaking Seriously," by unreeling a string of good stories that were all pat to the occasion and the sentiment of the hour. Howard L. Townsend spoke of "Resolutions" in a happy vein and made some facetious allusions to the recent campaign in which he took a prominent and effective part as a support of the non-partisan ticket. The result of the election he declared was in part a defeat and in part a victory.

Ex-Mayor Berghoff Speaks.

Toastmaster Hogan, introducing him as a man whom Fort Wayne had taken pride in honoring and whom everybody loved and esteemed, presented Hon. Henry C. Berghoff, former mayor of the city, who said in part:

"I did not come here expecting to talk, but merely with the rest of you to join in this expression of good will and appreciation to the guest of honor tonight. Nevertheless, I take great pleasure in paying tribute to the best business administration Fort Wayne has ever had. I don't care what may have been said by this one or that or by anybody, we have got to give Jesse Grice the credit for doing things—great things and many of them. He came into power under difficult circumstances. As Mr. Hanna stated in his address, Mayor Grice came in on the heels of a civic awakening. He met the situation and he has made good. He took hold of track elevation and he has elevated the tracks of the Pennsylvania and the Wabash from Calhoun street to the city limits. I hope Mayor Hosey will be able to take up and do as well with the railroads east of Calhoun street.

"I have known Jesse Grice long. I have known him as mayor. I knew him as sheriff and years before that I knew him. He is an honest man, who has always tried to do his duty and he has always performed it well. This occasion has been here alluded to as a funeral party. I want to say that if this is a funeral party and I could have one like it I would be ready to be called now."

Mayor Berghoff made some allusions to the recent campaign and good-humoredly gave some counsel to the friends of non-partisan city government, which he said he endorsed.

Mr. Colerick's Tribute.

Guy Colerick, former city attorney and selected for that honor in Mr. Hosey's forthcoming administration, after some humorous allusions, uttered his endorsement of what Mr. Berghoff had said and added: "Mayor Grice's administration has been good and it has been honest. I can wish for nothing better than when the next four years shall have ended the incoming administration shall so well deserve such a tribute as this."

Mayor Grice's Address.

In response to the toast, "Just a Word," Mayor Grice spoke with great earnestness of his administration, reviewing some of the things it had accomplished for the benefit of the city. As to law enforcement he said he had done what his conscience had dictated and that he was not "afraid or ashamed to look in the face any man, woman or child in Fort Wayne." In part the mayor said:

Gentlemen and Friends: During my four years as mayor of this city, I have shouldered the responsibilities that every mayor really has, but one responsibility has caused me more or less concern. In fact, the one that has caused me the most concern is the matter of making speeches. I am not a speech maker. I can honestly say that while this gathering is very gratifying to me, I wish that a mere heartfelt statement of thanks would be sufficient. However, I feel I ought to say more, and I do want to tell you men, who have stood by me so loyally during my administration, that this really is one of the proudest moments of my life. In fact, my election in November, 1909, and my assuming office in January, 1910, did not mean as much as this expression of yours here this evening. I know the average man does not particularly enjoy banquets and I am going to be conceited enough to think that you have come here merely to show me that you appreciate what I tried to do in my humble way as your servant. Let me say that I might, in years to come, forget many of my pleasures and burdens while mayor, but this occasion will always remain fresh in my memory. I have tried to do the things for Fort Wayne, as a progressive, up-to-date city. My time was limited and my efforts interfered with at times, but I leave it entirely to you whether or not we have been successful in the elimination of the unclean places and setting a mark for those that are to follow. For them I have the very best wishes and I desire to assure them that if at any time I can be of any service to the city, as a private citizen, I will only be too glad to respond to the call. I am a citizen of Fort Wayne and whether as mayor, servant or a private in the ranks, I am ready to be called upon at any time. My heart is in Fort Wayne and I will always watch its progress with much interest and concern. In conclusion, if it is any satisfaction to you, just take it for a positive truth that Jesse Grice is deeply, sincerely thankful and will always feel himself in your debt for this splendid banquet you have given me.

With three cheers and a tiger for Mayor Grice and the same for Mayor-elect Hosey the affair broke up. It was declared by all to have been a happy occasion.

During the dining the Anthony orchestra played.

Dr. George R. Courter has moved his office to 230 W. Wayne St., from the Arcade.
12-1-tf

DR. E. J. BARNHILL
EYE-SIGHT SPECIALIST

NOTICE—In order to prove to the public the highly-superior methods which I use in correcting eye-sight deficiency, I will not only examine, FREE OF CHARGE, a limited number of cases.—but from now until Jan. 10 I will make an exceedingly attractive proposition in the way of reduced prices.

KRYPTOK
INVISIBLE BI-FOCAL

Light, solid lenses—smooth, unbroken surfaces—no conspicuous lines—cementing done away with—no clouding—and no lodging places for dust and dirt.

The New Year, 1914, will soon be ushered in, and, of course, you will want to see your way clear for a happy, prosperous year. In order to do this there is nothing that can be of greater importance to you than to be able to use your eyes as you should and to correct that failing eye-sight.

If you neglect your eye-sight you will have only yourself to blame and trouble for your folly.

In my magnificent quarters at 124 E. Washington St., I am exceptionally prepared for the high-class work that I have always had a reputation for doing

Hours: 9-12; 1-5 Evenings 7-8 by appointment
Office Phone 2743 Res. Phone 6939

COUPON
Children's Dept. The Wildwood Builders Co.
Please send me one of your Toy Cardboard houses. Enclosed find 2c stamp for mailing, etc.
Name .....
S Address .....

For the
Christmas
Savings
Club

We will open accounts up to and including Saturday, January 10th.

The Old National Bank

IDENTIFIES MAN AS HER ASSAILANT

Rose Eisenacher Declares Kohl Brute She Fought in an Alley.

CONFESSES A THEFT

After listening to the voice and studying the form and features of Lee Kohl at police headquarters this morning, Miss Rose Eisenacher, a young woman of 1315 Taylor street, positively declared her belief that Kohl is the man who one night a few weeks ago dragged her into an alley off of Nelson street between Stophlet and Swinney and attempted to criminally assault her. For half an hour the young woman struggled with her assailant and finally he desisted in his attack on the girl's honor, expressing sorrow for what he had done, and left her.

Several suspects were under surveillance following the attack, but on none of them could the crime be fastened because Miss Eisenacher said she could more readily identify the man by his voice than by his appearance, it being dark where the struggle took place. Miss Eisenacher stated at the time that the man who attacked her said he watched her many times as she went to and from work and indicated that he had been long planning his crime.

Kohl was arrested yesterday by Detective Sergeant Ward Hall and Motorcycleman Dan Kintz on a charge of burglarizing the poolroom of Erwin Lane, 2032 Broadway December 20, when two diamond rings were taken. It was thought from certain evidences that the poolroom had been forcibly entered, but in a confession made today to Detective Hall by Kohl it is shown that the job was a case of sneak thieving. Kohl says that while Lane and some of his patrons were playing rhum in the rear of the poolroom he was asked to make some change at the cash drawer. Seeing the two rings he stole them.

Detective Hall, who has been working on the case for two weeks, suspected Kohl and at length fastened the robbery on him. One of the rings was recovered at a pawnshop. Kohl, when first arrested, sought to involve his wife in his crime, but there is no evidence at all that she knew he had stolen that one of the rings he took to her. Kohl and his wife reside at 1323 Zollars avenue.

It has been learned by Detective Hall that Kohl served a term in the Illinois reformatory for an attempt to commit a criminal assault on a small girl at Chicago Heights, a suburb in the southern environs of the city of Chicago, from which place Kohl came to Fort Wayne.

At headquarters today Miss Eisenacher was concealed for a time where she could hear Kohl talk without herself being seen. Later she was brought face to face with him and without hesitation pronounced him her assailant.

Kohl has been charged in the city court with petit larceny and is under $1,000 bond.

GIRL FAILS TO IDENTIFY MEN

Neither of Two Taken to Home of Dorothy Harber is Her Assailant.

SHE HAS SEEN THREE

After looking at two men taken to her home by Sheriff A. C. Gladieux this afternoon Dorothy Harber declared that neither of them was one of the two men who assaulted her in her home eight miles south of the city two weeks ago today.

The men were Fred Wetzel, arrested in New Haven Saturday, and Ed Winlend, arrested in Huntington and brought here this morning.

Both men had marks of resemblance to descriptions given by Miss Harber of the more brutal of her two assailants and the sheriff had hope that one of them would prove to be the man. Winlend is specially said to have answered the description. Wetzel is serving a twenty-five day sentence for vagrancy. Miss Harber has now viewed three suspects without recognizing her assailant, Wesley Carpenter being the first of them.

PHOENIX LODGE ELECTS.

Smoker Follows Annual Meeting of Knights of Pythias.

Phoenix lodge, No. 101, Knights of Pythias, held its annual business meeting Monday night, and elected officers as follows:

Master of work, A. A. Ransom; chancellor commander, Dr. E. M. Van Buskirk; prelate, A. Racine; master at arms, F. W. Musser; inner guard, John J. Steinman; outer guard, Alfred Mitchell; keeper of records and seals, W. H. Ward; M. of S., C. J. Lose; master of the exchequer, W. E. Metcalf.

Following the election a smoker was enjoyed in the social rooms of the K. of P. hall. The outgoing officers were thanked for their services and short talks were given by the newly elected officials. The officers are to be installed next Monday night.

ORPHANS WILL ENTERTAIN.

Annual Event Will Be Given at St. Vincent's Orphan Home.

The small girls of the St. Vincent's orphan home will give a very attractive and entertaining program this evening at 8 o'clock at the institution. This is an annual event given by the orphans to show their appreciation to their friends and also for an expression of gratitude for being remembered at Christmas time. The program, consisting of nine numbers, is as follows:

"Forget-Me-Not"—Chorus.
Ball exercise.
Humorous song.
"The Best Thing for Children."
"Santa Claus in Many Nations."
Stocking drill.
Mistletoe and holly berry.
Closing song.
Tableaux.

Ben Hur court, No. 15, will have a social and dance Wednesday afternoon at the Knights of Pythias hall on West Washington boulevard.

BUT ONE CHANGE IN PAVING MADE

Hearings on Material Confirm Primary Selections of the Board.

THE MUNICIPAL NEWS

As the result of hearings held by the board of works on the material to be chosen for the paving of eight streets the primary selections made by the board were confirmed on seven of the eight contracts to be awarded. There was a considerable attendance of interested property owners at the hearing.

The one change made was on Killea street, where the property owners substituted anchored bituminous concrete for asphalt. The only contest was on Eliza street, where one resident property owner was arbiter of the situation and the descent of an estate by death was the point at issue. The choice of the board at length was confirmed on this street. As established today in the hearings the streets will be paved as follows:

Asphalt—Harrison street, First to Putnam; Eliza street, Gay to Winter; Oliver street, Thayer to Eckart; Calhoun street, Rudisill to McKinnie.

Brick—Wagner street, Spy Run avenue to a point 300 feet east of Hanna; Francis street, Erie to Hayden; Huestis avenue, Fox to Miner.

Anchored bituminous concrete—Killea street, Calhoun to Hoagland.

Awards will be made, probably on Friday, on the bids submitted nearly two weeks ago. These are the streets that were involved in the injunction suits instituted early in the month, the courts having declared the right of the board under the law to proceed as it has done.

Messrs. Frank E. Singrey and Robert E. Kelly, who have been designated as members of the Hosey board of works, were present at today's hearings by invitation of the Grice board.

BOARD'S MONDAY MEETING.

Large Number of Assessment Rolls Up for Determination.

Yesterday's regular meeting of the board of works was marked by progress with the formalities of a large number of improvements, each of which is a rather small detail. The board confirmed the assessment rolls for sidewalks on the north side of Berry street, Clay to Monroe, and the south side of Monroe street, from the north side of Berry street to the end of the walk as now down. The resolution was modified to make the walks five and one-half feet in width.

Primary assessment rolls were confirmed for the widening and opening of a street adjoining the south right-of-way of the Wabash railroad, from Wabash avenue to Lumbard street; vacating first alley north of Wall street, Union to College; vacating Lantz avenue, from Forest avenue to State boulevard, and portion of alley between Lantz avenue and Kentucky avenue; vacating portion of Malcomb street, between alley north of State to the alley north of Dodge; vacating first alley south of East Washington street, Grant to Wabash; vacating portion of alley on east line of Rockhill heirs' addition, from alley north of Howell to south line of same addition; vacating portion of alley between Wayne and Washington streets, Garden to Thieme drive; vacating first alley north of DeWald street, Broadway to first alley east; vacating portion of first alley west of Spy Run avenue, Randolph to first alley south.

A plat was approved for Mengerson's addition. The property abuts on Parnell avenue, north of State boulevard.

FINISH SUBWAY SIDEWALK.

The Moellering Construction company today completed the work of reconstructing the sidewalk on the east side of the Calhoun street subway. It will be opened to traffic in a few days. The work has been pressed with great rapidity and with favoring weather has been completed earlier than expected. Two or three frosty days and nights have made it necessary to enclose the work with canvass walls and to keep big fires burning and the work was carried on without a freeze. The reconstructed walks are a great improvement, being now thirty-two inches above the driveway levels, out of reach of splashing dirty water and of wheeled traffic. A high railing gives additional safeguards.

WIL APPOINT NEW FIREMEN.

At tonight's meeting of the board of safety five new firemen will be appointed to fill the places created by the last annual budget. There are a large number of applications and the board has had them under advisement for a week. It is doubtful if any policemen will be appointed tonight.

BIPPUS POSTOFFICE ROBBED.

Huntington, Ind., Dec. 30.—The postoffice at Bippus was blown open and robbed of $2 in cash and $275 in stamps. People living next door to the postoffice were not awakened. It is thought the robbers left on an early Erie speeder today, stolen at Newton Monday evening.

FIRST 1914 NUMBER HERE.

Dr. J. M. Dinnen's Auto Will Be Adorned With Numeral "7."

Dr. James M. Dinnen today received what is believed to be the first 1914 auto number to reach Fort Wayne. The tag is of blue background with white numerals, and reads, "7-1914-Ind."

Bear supper tomorrow night, 5 to 8. Hof Brau.

QUEST CLUB TO MOVE.

The Fort Wayne Quest club has made arrangements to take permanent quarters at the Commercial club and will vacate its rooms in the Anthony hotel on Jan. 1.

The indoor golf course for the Commercial club has reached the city and will be established on the third floor of the building, and ready for use by Friday.

Reserve tables at the Hof Brau. Phone 1301. Special music and cabaret.

There is Only One
"Bromo Quinine"
That is
Laxative Bromo Quinine
USED THE WORLD OVER TO CURE A COLD IN ONE DAY.
Always remember the full name. Look for this signature on every box. 25c. E. W. Grove

Alt Heidelberg Cafe

SPECIAL NEW YEAR'S EVE MENU

Hearts of Celery — Salted Almonds — Queen Olives
Canapee Caviar
Live Lobster a la Cardinal
Roman Punch
Roast Philadelphia Squab—Crutade
Brussel Sprouts — Potatoes St. Julienne
Combination Salad—1,000 Island Dressing
Ice Cream—Neapolitan — Assorted Cakes
Cheese a la Heidelberg
Bar le Duc Jelly — Toasted Wafers
Demi Tasse

MUSIC BY

C. Wilbur Pickett's Famous Alt Heidelberg Orchestra.

Flowers. Favors

High Class Cabaret

A store wide movement in which you pay much less than regular for any item you may select.

Rosenthal's
"READY TO WEAR STORE"
110-112 W. Berry St. (TWO ENTRANCES) 732 Calhoun St.

Window displays are changed frequently. Every item placarded with price for your convenience. Every item a big value.

The Greatness of Our Pre-Inventory Sale
Is Reflected in the Wonderful Values It Offers
Everything In the Store Affected By Reductions That Practically Range From
¼ to ½ Less Than the Regular Prices

An this from the Rosenthal standard of regular prices--not inflated valuation for effect or to mislead--but real reductions, the kind that bring actual savings.

All Furs — From the least expensive to the finest skin — 1/3 Less Than Regular Prices
All Coats, — Every kind quality and style — 1/4 to 1/2 Less Than Regular Prices
All Dresses, — Womens, misses' and girls — 1/3 Less Than Regular Prices
All Suits, — WOMENS AND MISSES — 1/2 Less Than Regular Prices
All Skirts, — Plain or novelty — 20 to 30% Less Than Regular Prices
All Waists, — Lace, Silk Lingerie-everything — 10 to 33 1/3% Less Than Regular Prices
Girls Coats, — Every Size and fabric — 1/3 Less Than Regular Prices
Raincoats, — Petticoat and Silk Slips — 10 to 30% Less Than Regular Prices

CALLS WIFE SHREW; LOCKED HIM OUT

These Reasons Alleged by Alphone J. Pape, Who is After Divorce.

NEWS OF THE COURTS

Alleging that his wife, Grace Pape, drove him from home and refused to let him return even for his clothes, Alphonse J. Pape has filed suit for divorce in the superior court. He charges additionally that she is a woman of ungovernable temper, refused to do her household duties properly, would not cook his meals and continually nagged him. The separation took place but a short time ago.

Will Try It Again.

After Judge Yaple had scorched Frank A. Wagner to a golden brown for his treatment of Mrs. Edith A. Wagner, his wife, the latter's suit for support and a receiver to take charge of her husband's financial affairs was dismissed from the superior court and the couple went away together resolved to try again to get along together. Mrs. Wagner charged that her husband is a drunkard, spends his money for drink and does not provide for her as he should, besides subjecting her to physical violence. The couple were wed in 1909 and had not resided here long enough to permit the wife to obtain a divorce.

Would Not Provide for Her.

Esther Moore declares in a complaint to the superior court that Charles B. Moore, whom she married in May, 1911, and from whom she separated this month, refused to provide for herself and the child she had by him and she wants a divorce. A restraining order has been issued to keep him from molesting her or her household goods.

Says He Beat Her.

Gertrude A. Snyder says Charles A. Snyder was always cruel, nagged and cursed her, struck and beat her and on the 15th of last September mauled her with such violence that she was forced to seek refuge with neighbors. Moreover, she declares, she has had to earn a part of her living by her own toil. They were married two years ago.

Notes of the Courts.

In the superior court Bloom & Keller have begun suit against the Leschin Millinery company for $125 on account.

The Hoagland State bank has sued Louis Hess for $700 on a note.

The suit of Josephine Mergentheim vs. Charles S. Bash, jr., has been dismissed from the circuit court.

The circuit court has granted a divorce to Leona McEwen from Frank McEwen.

William Hasack has brought suit in the circuit court against Frederick J. Thieme, et al., for $251 on mechanic's lien.

THE COUNTY COMMISSIONERS.

The county commissioners this morning inspected a bridge on the Allen-DeKalb county line in Perry township and this afternoon are in Bluffton holding a joint meeting with the Wells county commissioners.

LICENSED TO WED.

Harry J. Burgess, fireman, 23, and Gene Shappell, 18.

William E. Savico, telegraph operator, 22, and Lulu M. Reynolds, 20.

Society

(Continued from page 6)

Mr. and Mrs. John Kruetzmann, of Louisville, Ky., and Mrs. Benjamin Elzey, of Decatur, are visiting their aunt and uncle, Mr. and Mrs. John Frenchte, of Broadway.

Mrs. Herman Heuer and son, Arnold, of Chicago, are visiting Mr. and Mrs. Fred Thieme and other relatives in the city.

Miss Mary Caswell, of Columbia City, is the guest of Miss Virginia Olds for a couple of days. Miss Caswell came to attend the Qui Vive dance last evening.

Mrs. S. E. Mulholland is entertaining several relatives during the holidays. They are Mrs. A. J. Murdock, Mrs. May Patterson and Mrs. E. L. Donovan, of Logansport, and Mrs. H. A. Palmer, of Crawfordsville. This afternoon Mrs. Mulholland gave a bridge party in honor of her guests to which she invited a number of neighboring friends. Yesterday afternoon Mrs. H. G. Keegan entertained a few of her neighborhood friends in honor of the same visitors.

Mr. and Mrs. Fred Thieme entertained Mrs. Thieme's parents, Mr. and Mrs. John Bunger, of Indianapolis, and her sister and family, Dr. and Mrs. John McCurdy and children, and Mr. and Mrs. Heuer and son, of Chicago, at Christmas dinner. On Sunday Mr. and Mrs. J. A. Thieme, and Mr. and Mrs. J. G. Thieme gave a family dinner party at the English tearoom, for brothers and sisters and their families and out of town guests. On New Year's day there will be another gathering of the Thieme family. It will be held at the home of Mr. and Mrs. J. G. Thieme.

The H. B. C. girls were pleasantly entertained last evening by Miss Helen Haag, of Van Buren street. The rooms were trimmed with red bells and a lighted Christmas tree, lent its cheriness to the room. Games and music were enjoyed. A bountiful luncheon was served. Members of the club are Misses Marie Henry, Clara Nichter, Beatrice Ottenweller, Irene Stier, Lizzie Merklein, Sophie Briehmair, Helen Haag.

Theodore Greener was given a surprise on Saturday evening by a number of friends who knew it was his birthday anniversary. Miss Clara Branning and Christ Elett won the prizes in playing games. A fine luncheon was served at a late hour. The guests were Ernest Branning, Fred Fitch, Ed Carney, Charles Gephart, Theodore Greener, Christ Elett, Otto Brinkman, Ed Hohnhaus, Carl Yergens, Fred Greiner, and Misses Tillie Greiner, Clara Trempel, Clara Branning, Christina Trempel, Martha Branning, Emma Kenoche, Bertha and Elsa Greiner.

R. O. Johnson, newly elected mayor of Gary, is in the city visiting at the home of Mr. and Mrs. R. B. Rossington, of Clinton street. Mrs. Johnson and Mrs. Rossington are cousins. Roswell Johnson is with his parents here.

IN THE CHURCHES

HOLD SYLVESTER SERVICES.

Young People Will Give Their Offering to Lift Debt from Church Hall.

Sylvester eve service begins at 7:45 Wednesday evening. Rev. F. Wambsganss will preach the sermon on Deut. 5:3. During the offertory played by Prof. H. Hahn the young people will bring their offering for the hall debt to the altar. Special saving banks for this purpose have been distributed among the young people of the church. The offering will be counted after the service. Following the offering the two beautiful Christmas trees will be lit and the children will sing a few Christmas songs. After the service a few social hours will be spent by the members of the church in the auditorium of Emmaus hall.

On New Year's day Rev. Ph. Wambsganss will preach the sermon on the words spoken by Samuel, "Hither to hath the Lord helped us." At this service the statistical report will also be read. At 2 p. m. the annual meeting with election of officers will be held.

* * *

CHURCHES TO UNITE.

Wayne and St. Paul's M. E. Churches Will Celebrate New Year's Eve Together.

On Wednesday night, New Year's eve, the Wayne street M. E. church and the St. Paul's M. E. churches will unite in the celebration of watch night services. All the other Methodist churches have also been invited to join in the services at the Wayne street M. E. church.

The services, which begin at 7:15, will be in charge of Dr. J. A. Beatty, district superintendent, and the holy communion will be celebrated. This will be followed by an address from Dr. Beatty, after which the newly elected officers of Wayne street church will be installed. From 11 to 12 those present will enjoy a social time. This meeting is for religious thought and sociability.

* * *

Pastors Leave for East.

Three members of the North Indiana conference quartet, Rev. D. H. Guild, of this city, Rev. F. F. Thornburg, of Auburn, and Rev. Earl Naftzger, of Wabash, left yesterday evening for Wilkesbarre, Pa., where they will meet the fourth member of the quartet, Leslie Naftzger, and will hold a series of revival services for two weeks. Each year this quartet holds revival meetings in Pennsylvania.

* * *

Notes of the Churches.

The members of the St. John's Lutheran church in Lake township, Rev. J. F. Meyers, pastor, will give a chicken and oyster supper in the basement of the church on Sylvester eve. A program will be rendered before the supper.

The congregation of the Third Presbyterian church will hold a watch meeting Wednesday evening from 8 to 12. The evening will be one of entertainment, fellowship and devotion.

The Choral society of the Westminster Presbyterian church will celebrate New Year's eve at a watch party in the church parlors to which all members and friends are invited. Supper will be served at 6 o'clock.

The Simpson M. E. church will have a watch party on New Year's eve to which all are invited. The different societies of the church will have charge of the social part of the affair.

The social to have been given by the ladies of the First Evangelical church has been postponed on account of the death of Mrs. Lew.

Wednesday evening prayer meeting will be held at the Grace Reformed church and on Thursday morning at 8 o'clock the congregation will hold its annual meeting when officers for the coming year will be elected and the report of the treasurer will be read.

The Ladies' Aid of the Third Presbyterian church will meet in regular monthly session with Mrs. Burt G. Mains, 3207 S. Calhoun street, Friday afternoon at 2:30.

Try Sentinel Want Ads.

The Fireplace
—And Its—
Construction
—In—
THE WILD WOOD MAGAZINE
Subscription price, 50c per year. Single Copy, 15c.
For Sale at All Newsdealers.

SPORTING PAGE

ERIE ONLY CITY THAT IS SOUGHT

Youngstown, Canton and Akron to Have Independent Base Ball.

HAS TWO CHANCES

Canton, O., Dec. 30.—Every day it looks more like independent ball for the big cities of the territory that was embraced by the Interstate league last season—Erie, Akron, Youngstown and of course Canton.

Not one of them seems to have more than a shadow of a chance to get into the organized game this coming season, which is creeping closer every day, and which will soon be so near at hand that it will be too late to undertake the organization of a circuit to take the place of the Interstate.

Erie has the best chance of getting something other than semi-pro ball, but even there the odds are against it. The status of Erie will be determined soon after the first of the year, when the leagues gather for their early meetings.

At this time the matter of redistricting the Pennsylvania territory will be considered. If looked upon with favor by the magnates, a new circuit will come into existence—the Pennsylvania State league. In that event Erie will find a berth, along with either five of seven other good towns. Those behind the proposition declare that a good circuit of eight clubs can be formed with little trouble.

If the Penn State idea fails to go through the Canadian league will be Erie's last resort for 1914. This league would like to shove a franchise into the Sailor town but the prospect has not taken hold of the Erie fans after their taste of Central ball two years ago.

Youngstown has no berth in sight, although it is likely that the Ohio State league would gladly accept an invitation to locate there. So far the proposition has not appealed to either Paul Powers or the Youngstown fans.

Up at Akron baseball is absolutely and hopelessly dead, so far as the formation of a league is concerned. There has been some talk of a strong independent team to be formed of local players, but not a word of a new circuit.

If these three cities fail to get into organized ball for the coming season so will Canton. The four would form the nucleus for a solid circuit but so far no one has appeared on the horizon to take the initiative.

DINING ROOM DOMES

Beautiful Art Glass, 24-in. $9.50. Payments $1.00 month.

12-18-tf GAS CO.

ATTORNEY HOLDS CLAUSE IS GOOD

Says Reserve Agreement Will Stand Test in Any Court.

HE GIVES HIS REASONS

New York, Dec. 30.—The signing of Joe Tinker and Miner Brown with the Federal league has turned the discussion in baseball circles regarding the legality of the reserve clause. The present form of National league baseball contract containing this clause was drawn up by John O'Toole, an attorney of this city. His views, which are timely, are given in a statement published here today. He said:

"The reserve clause so-called, in the baseball contract is nothing new or strange in the law of contracts. It is merely the application of well established legal principles to a new situation. The essentials of a contract briefly are: 1, parties competent to make an agreement; 2, something to agree on; 3, and a sufficient consideration for the bargain.

"We have all these requisites when a baseball manager and player get together and agree on terms. If as part of a contract of service for this year, in baseball or in selling goods a man gives to the employer an option on his time for next year is it anything unusual? Not at all.

"The present contract goes beyond that, however, and specifically provides that a portion of the salary agreed to be paid to the player is to be regarded as direct consideration for the privilege granted to the pclub of reserving the player.

"The contract will stand the test in court or elsewhere, you may be sure.

"The players are as much interested in upholding the reserve clause as are the owners. If at the close of each season the whole situation degenerated into a mad scrumble for players the whole system, which has made $5,000 salaries possible would go to smash and the 'good old days' when Radbourne used to pitch seventy games and play thirty more in the outfield each year for $1,400 might come back again.

Mr. Toole was former President Thomas J. Lynch's legal adviser in the Horace Fogel case a year ago, and is attorney for the Boston National league club.

WILLARD CLEANS UP THE BOER.

Knocks Out Man With Whom He Fought Indifferent Battle Before Trip Here.

At New Haven, Conn., last night Jess Willard landed a left uppercut on the jaw of George Rodel in the ninth round of a mill scheduled for twenty rounds, and stopped the battle right then and there.

When Willard was here he had just returned from Milwaukee, where he met Rodel and put up an indifferent sort of a fight against him but last night's milling left no doubt of the superiority of the cowboy.

Right Around This Little Old Globe in His Mechanical Bird is Vedrines' Little Jaunt.

JULES VEDRINES, FRANCE'S GREATEST AIR MAN, IS OFF ON HIS 'ROUND-THE-WORLD FLIGHT IN A 100-MILE-AN-HOUR MONOPLANE VEDRINES LEFT NANCY, FRANCE, IN NOVEMBER AND EXPECTS TO REACH CAIRO NEW YEAR'S DAY. HE HAS ALREADY CROSSED THE MEDITERRANEAN SEA, AND AT KARTOOS, SYRIA, WAS 2,500 MILES ON HIS WAY. VEDRINES WON THE GORDON BENNETT RACE AT CHICAGO, AVERAGING ABOUT 112 MILES AN HOUR, AND HAS WON ANY NUMBER OF CONTESTS IN EUROPE.

EARL MACK IS FOLLOWING IN THE STEPS OF HIS ILLUSTRIOUS DAD.

Philadelphia, Dec. 30.—There was an English music hall singer who sang a catchy ballad called "Following in Father's Footsteps." The song applies to Earl Mack, son of Connie Mack, the sage of Lehigh avenue. Mack the younger is making a name for himself as a tactician, although hardly out of his teens.

Earl took hold of the Raleigh, N. C., team last season and made a big success of it. He not only finished high in the race but developed some players for the Athletics, among them Cruthers, the young infielder.

The youth's fame has spread far and wide in Dixie, and a short time ago he was selected to coach the University of North Carolina baseball squad, which always turns out a strong team.

Mack certainly must be held in high esteem by the collegians, for he succeeded Mike Clancy, a man who has coached North Carolina nines for a number of years with distinction to himself. Clancy, by the way, is the man who is alleged to have tipped off to the Amateur Athletic union the fact of Jim Thorpe's baseball activities in the south, which led to the famous athlete's expulsion from amateur ranks.

Returning to Earl Mack, it is not generally known outside of Philadelphia that he participated behind the bat in a complete major league game. Several years ago Earl was carded to catch Eddie Plank in a championship game. The youth looked like a baby alongside big Eddie, but he caught a wonderful game, proving that he could peg to bases and hit the ball.

Last season Earl covered first base for Raleigh, and on July 9 made what is declared to be a world's record, when in an eighteen inning game he accepted thirty-one chances without an error.

It is not without the pale of possibility that the son will return to the father's team before many more seasons.

YINGLING SAYS HE IS PLEASED WITH DEAL THAT SENT HIM TO REDS.

Earl Yingling, the left-handed pitcher who will be purchased from Brooklyn, motored down from his home at Lebanon, O., to Cincinnati, when he heard that that city was to be his future baseball home. Yingling astounded all whom he encountered. This amazing young man actually said he was pleased with the deal and would glad'' come to Cincinnati.

He did not say that he refused to stand for the deal.

He did not state that he would play in New York or Boston, but not here.

He did not give notice that his salary would be $77,700.

He did not say that he must have part of the purchase money.

He did not announce that he was going to join the Federal league.

What's the matter with him, anyhow? Mr. Yingling is a distinct accession to any club—a gentlemanly athlete who is ambitious and has the goods as well. He was the only National league pitcher who was constantly used as a pinch hitter last summer, and he surely pinched 'em some, .363 for the season.

BRUNSWICK LEAGUE SCORES.

COONY'S.

Players.	1.	2.	3.
Kammer	150	137	170
Evans	156	213	150
Lockrider	146	143	172
Friedline	176	173	154
Hagan	166	144	155
Totals	794	810	798

ECLIPSE.

Players.	1.	2.	3.
Bowman	129	113	198
Trautman	159	132	143
Madden	120	111	122
Kranchfield	120	83	157
Thieme	199	155	145
Totals	727	654	765

WILL TAKE NO ACTION NOW.

Until Tinker Refuses to Report His Case Will Probably Be Left Open for Action.

New York, Dec. 30.—In the absence of President Ebbetts, of the Brooklyn club, his son, Charles Ebbetts, jr., stated today that the board of directors will take no action at the present time regarding the action of Tinker in signing a contract with the Chicago Federal league baseball club. President Ebbetts is in Porto Rico for his annual vacation, and will not return until Jan. 20.

Ebbetts, jr., speaking for the Brooklyn club, said that Tinker was the property of the club, according to the rules of organized baseball, and could not violate his contract as acquired from Cincinnati, if he refused to report for play next spring. No information has been received from Tinker or the Cincinnati club to the effect that the shortstop has signed with the Federal league.

"Until Tinker refuses to live up to his contract," said Ebbetts, jr., "the Brooklyn club will consider him a regularly enrolled member of the club. I cannot state at this time what action the board of directors will take in case such a contingency arises later. The playing season is more than three months away, and many things can happen in that time. Tinker may regards his Brooklyn contract as a very desirable agreement by April 15."

WANT EIGHT-HOUR DAY.

General Organizer Churchill Addresses Machinists.

H. W. Churchill, of Boston, general organizer for the International Brotherhood of Machinists, addressed members of the local union at a meeting Monday night at Harmony hall. The machinists are making preparations for a nation-wide campaign in the interests of an eight-hour work day and the workers in this state expect to start their end of the campaign within a short time.

Sentinel Want Ads. Pay.

PATTERSON ONLY ONE OF ACTIVES

Death Roll Includes Former Fort Wayne Ball Player.

MAJORS LOST NONE

Chicago, Dec. 30.—In the year now nearing its close death has exacted a heavy toll from the ranks of those prominent in varied fields of sport and athletics. Baseball, football, pugilism, the turf, trap shooting, the green table sport, the track and field, all have paid toll to the Grim Reaper during the past twelve months.

The most notable death of the year in major league baseball circles was that of William H. Locke, president of the Philadelphia National league club, who died in Atlantic City last August after a long illness. Former club owners and managers who passed away during the year included P. F. Kilfoyle, ex-president of the Cleveland American league club; James B. Billings, for thirty years one of the owners of the Boston National league club; William Dwyer, who managed the Des Moines team when it won the Western league pennant in 1909, and the long to be remembered Chris Von der Ahe, owner of the old St. Louis champion ball team of 1885-88, and for many years one of the best known baseball magnates in the country.

The great body of active ball players has been singularly fortunate in losing none of its members during the year, so far as the big leagues were concerned; while the only minor league player of note who passed away was Clare Patterson, star outfielder in 1912 of the champion Oakland team of the Pacific Coast league.

Former ball players who died during the year, some of them widely famous in their day, were "Jiggs" Donahue, former star first baseman for the Chicago White Sox; Jack Boyle, a former catcher and first baseman of the Phillies and other clubs; Thomas J. Dolan, who caught for the old St. Louis Browns when they held the National league championship; Charles Tabor, who was said to have been the first great left-handed pitcher; Frank L. ("Red") Donahue, who had pitched for St. Louis, Philadelphia, Cleveland and other major league teams; Harry O'Hagan, once well known as a player with the National, Eastern and New England leagues; Mount McFarland, formerly with the Chicago American league team; Eddie Heydon, who caught for the Indianapolis and Washington teams; A. J. Bauer, who played with the first Wilkesbarre team in 1866; George E. ("Chummy") Gray, once a well known pitcher in both the big and little leagues; Michael Drissel, an old time catcher for the St. Louis Browns; Michael J. Conners, many years ago a star pitcher in the old American league; Jerry Harrington, once catcher for the Cincinnati Reds and also for Louisville; Roscoe Miller, who pitched for Detroit, New York and Pittsburg; Charles H. Robinson, who played with the Providence team of the National league; John J. O'Brien, who led the New England league in batting and later managed the Louisville club; Edmond Therrien, who caught for the Peoria and other minor league clubs, and Walter ("Dutch") Moore, once well known in Eastern, Western and Tri-State league circles.

Also under the head of baseball chronology may be placed the names of Charles Benley Power, old time ball player, umpire, and for many years a Pittsburg sporting writer, and John H. Gaffney, known throughout the baseball world a few years ago as the "king of umpires."

The most notable death in pugilistic circles was that of Luther McCarty, claimant to the white heavyweight championship, who was killed at Calgary in a ring battle with Arthur Pelky. Another victi mof the ring was John ("Bull") Young, who died from the effects of a blow received in a fight with Jess Willard at Vernon, Cal. Jim Hall, best remembered for his $40,000 fight with Fitzsimmons at New Orleans in 1893, died in a tuberculosis sanitarium in Wisconsin.

The turf lost Tommy Burns, internationally famous as a jockey, and James R. Keene, whose racing stable was for many years the most noted in America. Also prominently identified with the turf was Stephen Sanford, owner of the Hurricane stables. Charles H. Kothler, also a prominent owner of race horses, and Joseph J. Burke, a noted judge.

Football fatalities were notably few, the only deaths recorded among the college players being those of Vernon S Belyea, halfback on the Norwich university team; Ed Morrisey, captain of St. Ambrose college team, and Homer S. Wray, a player on the Gettysburg college team.

Amateur athletics sustained severe losses in the passing of Michael C. Murphy, the famous University of Pennsylvania trainer; Ralph Rose, holder of the Olympic and world's records for shot-putting; Billy Quinn, trainer of the weight men and hurdlers at Harvard, and George Tracey, who once held the amateur half-back running championship of America.

Well known automobile racers who met death on the track during the year were Louis Manghetti, killed at Norfolk, Neb.; Harry C. Knight, killed at Columbus, O., and Jack Forest, who met death in the El Paso-Phoenix road race. Also well known in American racing circles was Camille Jenatzy, the Belgian pilot, who was accidentally shot and killed near Brussels several weeks ago.

Deaths of notables in other branches of sport in 1913 included those of Frank Maggioli, well known professional billiard player; Capt. A. N. Bogardus and Capt. John S. Brewer, both of whom had held the world's championship as wing shots, and Henry Coulter, at one time champion single scull oarsman of the United States.

FORT WAYNE ASSOCIATION.

HOF BRAU.

Players.	1.	2.	3.
Heine	224	182	181
Pranger	155	205	243
Schneiker	178	...	...
Vollmer	...	200	...
Beckes	114	...	166
Aubrey	...	188	189
Hill	...	180	...
Totals	795	955	953

PHENIX.

Players.	1.	2.	3.
Tuttle	163	217	167
Soldier	172	231	193
Ryan	169	201	154
Dreibelbiss	128	177	218
Slagle	214	164	182
Totals	846	990	914

WILL MEET THE BAKERS.

The Lyceum Acolians will meet the Bakers tonight at the Lyceum gym. The contest is expected to be a fast one as both teams have been going good this season. It is expected that a large crowd will be in attendance.

COLLINS BETTER THAN THE STARS

More Dangerous in a Pinch Than Baker or Joe Jackson.

COBB GIVES OPINION

Detroit, Dec. 30—Ty Cobb says Eddie Collins is the most dangerous batter in baseball. Here's how the Georgian figures it out:

"The first time I saw Eddie Collins play, which was in 1906, when he was appearing with the Athletics under the name of Eddie Sullivan and was still in college, he did not look like a hitter. Today he is probably the most dangerous in baseball, as his work in the last world's series showed. I consider him to be far more valuable to a team than Jackson or even Baker. He is a wonderfully scientific batter and takes advantage of every flaw of the defence, driving the ball at holes in the infield when a baseman goes to cover, and frequently outguessing the outfielders by placing his drives. Collins also has developed great form, as is shown by the speed at which he pushes out the ball. He is not physically robust, yet he gets his whole body into his swing in such a way that the drives go from his bat like a rifle shot. He busts them as hard as any man in the league, I believe.

"Harry Davis, once weak with the stick, became a dangerous batter under Connie Mack. Harry was no batter at all whn he joined the Athletics, but now he is one of the best on the team in a pinch. Jimmy Walsh was known as a sucker on a curve ball at first, but under Mack he got so he could hit curves better than fast ones, although he is not a great batter yet. And so the Athletics go.

"This batting strain year after year is too much of a good thing, especially when you are fighting to hold the lead in the league. Few persons realize the tension that this keeps a man under, and I am usually crabbing from the beginning to the end of the season. I get worse as the thing goes along, and more of my hair falls out each summer. I'll soon be entirely bald and then they can try out some hair restorer on me. I am often asked which pitchers are hardest for me to hit. Walter Johnson always looks tough to me, and Ford is also effective.

"Another feature of this fight for the batting lead of the league is that the public will not give a man any rest. You have got to keep on going whether you are sick or not, because otherwise the spectators will say you are quitting. I played for a week in 1911 with a fever at 104. A man goes through a whole lot to attain the hitting championship. If you are hurt and laid off for a few days because of the injury, you must get back in the line-up as soon as you are fit to hobble around and put on a uniform or the newspapers and fans will holler. They wont' give you a chance to get your eye on the ball again before going back into the game. They'll say you are laying off because you are lazy, and that you are all right."

COAL AND WOOD.

—Best Grades of Coal—
COKE, CHARCOAL, WOOD AND KINDLING AT
Fort Wayne Coal Co.
Phones 1082 and 1905.
WEIGHTS GUARANTEED.

For best quality Anthracite and Domestic Coal at Lowest Prices. Call
OLDS COAL CO.
Home Phone 5034. Bell, 162.

City Coal and Supply Co.
H. C. HEINE, Manager.
Anthracite Coal, all sizes
Yards, Nickel Plate and Lafayette.
Phone 3022.

Wm. Kaough Coal Co.
COAL, COKE, WOOD, ETC.
Yards at Lake Shore Tracks, West of Wells St.
—Phone 502—

HARD AND SOFT COAL
Orders Filled Promptly. All Grades
Both Phones 135
GEO. H. KRUDOP

Satisfactory Grades of Hard and Soft Coal
Prompt Delivery
Phones 556 and 1416.
Yards 1820 Hayden
NIEZER & CO.

ABSTRACTS OF TITLE
Made By
The Allen County Abstract Co.,
Are Reliable.
We Guarantee All Our Work
725 Court Street.

ÆTNA Life Insurance.
C. W. Orr, Agent.
132 E Berry St.

SWITCH CLUB IN FINDLAY BATTLE

Saints Determined to Make Winning Combination of Material.

PIEL IS WORKING OUT

When the St. Mary's Athletic basket ball team takes the floor on Saturday night against the Moresco t five of Findlay, Tom Harkenrider will likely be in Jack Berghoff's old place at center, Prof. Louis Peil will work with either McArdle, Haffner or Minster at forward and Clem "Sadie" Eckrich will fall back with Mike Hoffman to a job at guarding.

This plan is tentative. The professor has his Christmas music off his hands now and is working out with the players and if he learns the signals by Saturday night he will be shoved into the line-up and he will certainly strengthen where it is weakest as he can shoot baskets from most any angle and is a willing mixer and fast in the floor work.

Jack Berghoff is way off in his shooting. He says so himself and he ought to know, so he will try a layoff and see how the new combination will work. Some of the players, in fact the majority of them, are bothered by the cage in which they play their games. They don't seem to understand just what ails them, but all agree that they are hampered and that this fact accounts for their defeats at the hands of Zanesville and Wittenberg.

The net will be maintained, however, and the players will have to get used to it as there is a lot of money invested in it and it is a great protection to the spectators. The next game after Morescot will be with the Carlisles of Dayton, O.

Members of the club realize fully that they have not been playing up to their standard. All are youngsters and they have not reached the age where any one of them is going back so they will keep ''''zing away until they find out where the trouble is and find a remedy for it.

BENZ JOINS THE FRIARS.

Working Out and May Go Into the Opening Bout Thursday.

If Charles Benz can get into condition and learn the team work of the Friar basket ball five by Thursday night he will pair with Hipskind at forward, with Loos at center and Fletcher, Howell and Scott contending for the places at guard.

In the St. Louis seminary team the Friars have a good card for the opening of their season and as accommodations have been arranged for a big crowd it is expected that Library hall will be packed.

Loos is a youngster but he has shown well in practice and it is believed he will be able to hold his own at center.

UNDERTAKERS.

KLAEHN & MELCHING
UNDERTAKERS & EMBALMERS
221-223 E. Washington Boulevard.
Office—Home Phone 228.
Best of Service at Reasonable Prices.
PRIVATE AMBULANCE.

GETZ & CAHILL
UNDERTAKERS
1031 Calhoun St.
Open Day and Night.
Both Phones 69.

SCHONE & ANKENBRUCK
UNDERTAKERS
PHONES
HOME 377
BELL 379
COR. BERRY & BARR STREETS

C. J. ULMER
Undertaking Parlors
318 E. MAIN STREET.
Phone 138.
Residence Phone 1210.

J. C. Peltier & Son
UNDERTAKERS.
Both Phones No. 25.
117 WEST WAYNE ST.

CHALFANT, MANLOVE & EGLEY,
Funeral Directors.
130 W. Washington St.
Phone 362.

Dr. Johnston
OSTEOPATH
4th FLOOR SHOAFF BUILDING. TAKE ELEVATOR.
Graduate of Kirksville, Mo.
Diseases and Deformities Treated.
EXAMINATION FREE.
Phone—Office, 1620; Residence, 6534

LOANS
Private loans on live stock, growing crops, insurance policies, vacant lots and second mortgage security. No publicity. Long or short time. 1221 Calhoun St. Phone 535.

MEN GET CURED
By Expert Specialists in
Diseases of Men

Over 14 Years a Specialist.

There is absolutely no patchwork about the results of the course of treatment we give for each of the diseases we make a specialty, for soon after beginning our treatment every symptom of the disease disappears and the trouble never returns.

LOWEST PRICES
Of Any Specialist
QUICKEST CURES
That Stay Cured
A CERTAIN CURE

is what we will give you if your case is curable! If not, we will not accept your money and promise to do anything for you. The best references we can give as to professional reliability are the many cured, satisfied patients we dismiss, which proves that our treatment cures when others fail to even benefit.

Remember, our treatment is different and better and COSTS YOU NOTHING unless you are willing, glad and satisfied to pay us.

$10 EXAMINATION FREE

"914" We Use Dr. Ehrlich's Famous Remedy Improved for Blood Poison. "606"

We Give the Genuine Treatment If you are suffering from SPECIFIC BLOOD DISEASES, with sore mouth, throat and tongue, body rash, call on us at once and let us administer to you one treatment of the famous "606" (Neosalvarsan,) "914" and you are cured for life. No PAIN, no LOSS of TIME, no GOING to the HOSPITAL, as you return home shortly after the treatment, as it only requires a few minutes of your time by our method of administration.

THESE ARE THE DISEASES OF WHICH WE HAVE CURED SO MANY MEN—MANY OF WHOM FAILED TO RECEIVE A CURE IN TREATING WITH OTHER SPECIALISTS. NOT A DOLLAR NEED BE PAID UNLESS CURED.

Weakness
Failing Health, Nervousness, Weakness, Poor Memory, Loss of Energy, Drain on the Ambition, Wornout Feeling, Timid, Headache, Backache, Restless at Night are some of the symptoms that destroy manhood.
A safe rapid and permanent cure for Weakness is found by men from the animal extracts treatment we give them. All symptoms are soon gone. Strength, vim, vigor, vitality and a robust feeling are quickly restored.

Hydrocele
Tapping a hydrocele affords but temporary relief, and the swelling soon returns, larger than before. Injecting carbolic acid, iodine and like preparations are vicious practices that rarely result in permanent cure. Our method is direct, positive, painless, does not detain you from your occupation or home, and we give you our word and absolutely guarantee that it effects a radical and permanent cure.

Varicocele
is a knotty, bunchy, twisted wormy-like condition of veins, more often on left side, hanging lower.
Symptoms—Aching or Pain in Groin or Back, Nervousness, Weakness, Loss of Vitality, Lack of Ambition.
We cure Virocose Enlargement by one treatment in one visit, without a severe surgical operation or suffering, or keeping you away from business.

Bladder and Kidney Diseases
Obstructions, Straining, Pain in Back—Enlarged Glands, Nervousness, Swelling, Uric Acid.
We can stop these symptoms right away and they won't come back, because the cause of them is done away with by a cure being effected. We don't use strong, painful, injurious injections that do great harm. Our method cures without pain, gives immediate benefits and a lasting cure.
WE CURE safely and thoroughly WASTING DRAINS, LOSSES, WEAKNESS, URINARY DISEASES, NERVOUS and VITAL DECLINE, ALL SPECIAL DISEASES OF MEN.

FREE CONSULTATION AND ADVICE
DR. FLEENER CO., Specialists
Entire Second Floor Over Cadillac Garage.
117 WEST WASHINGTON STREET.

DR. W. T. FERGUSON,
SPECIALTY — Diseases of Women and Diseases of the Kidneys.
222 West Wayne Street

KEITH'S TRADE MARK
Ft. Wayne Trunk and Leather Co.,
914 CALHOUN ST.
Phone 2960.
Trunks and Leather Goods Made to Order and Repaired.

THE GREATEST ANNOYANCE OF SHOPPING IS THE "JUST AS GOOD" ARTICLE

Insist on Genuine Herpicide.

To be sure there are not many dealers who push "something just as good" when the advertised article is requested. Still what few there are should know that by their policy they are destroying the customers' confidence and perhaps losing business.

The most effective rebuke is not to wait for the story, simply hunt a store where they will sell you what you want.

The dealer who states that a preparation is as good as Herpicide is not sincere, he doesn't believe it himself. Every druggist knows that there is but one "genuine, original dandruff germ destroyer," and that is Newbro's Herpicide.

It keeps the head free from dandruff, prevents the hair from coming out and stops itching of the scalp.

Herpicide is a wonderful remedy which does just what you want and expect it to do.

Sold in 50-cent and $1.00 sizes by all dealers. It is guaranteed to do all that is claimed for it or money will be refunded.

Sold everywhere.

Applications obtained at the better barber shops and beauty parlors.

Send 10 cents for sample and booklet to the Herpicide Company, Dept. R., Detroit, Mich. For sale at all drug stores.—Adv.

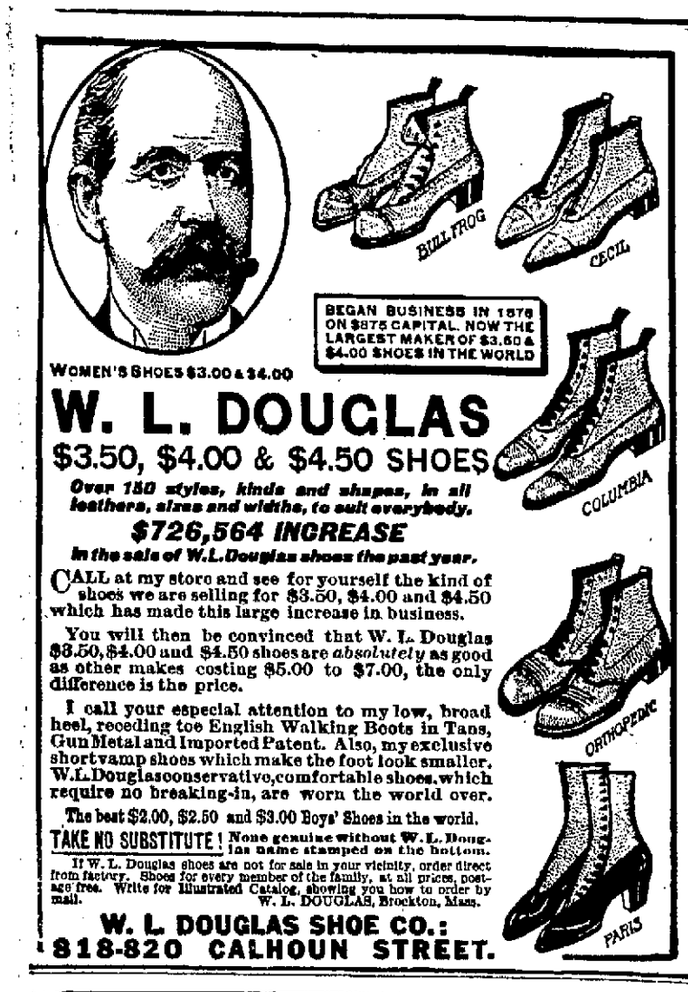

BEGAN BUSINESS IN 1876 ON $875 CAPITAL. NOW THE LARGEST MAKER OF $3.50 & $4.00 SHOES IN THE WORLD

WOMEN'S SHOES $3.00 & $4.00

W. L. DOUGLAS

$3.50, $4.00 & $4.50 SHOES

Over 150 styles, kinds and shapes, in all leathers, sizes and widths, to suit everybody.

$726,564 INCREASE

In the sale of W. L. Douglas shoes the past year.

CALL at my store and see for yourself the kind of shoes we are selling for $3.50, $4.00 and $4.50 which has made this large increase in business.

You will then be convinced that W. L. Douglas $3.50, $4.00 and $4.50 shoes are *absolutely* as good as other makes costing $5.00 to $7.00, the only difference is the price.

I call your especial attention to my low, broad heel, receding toe English Walking Boots in Tans, Gun Metal and Imported Patent. Also, my exclusive shortvamp shoes which make the foot look smaller. W. L. Douglas conservative, comfortable shoes, which require no breaking-in, are worn the world over.

The best $2.00, $2.50 and $3.00 Boys' Shoes in the world.

TAKE NO SUBSTITUTE! None genuine without W. L. Douglas name stamped on the bottom.

If W. L. Douglas shoes are not for sale in your vicinity, order direct from factory. Shoes for every member of the family, at all prices, postage free. Write for Illustrated Catalog, showing you how to order by mail. W. L. DOUGLAS, Brockton, Mass.

W. L. DOUGLAS SHOE CO.: 818-820 CALHOUN STREET.

We Furnish THE HOME ON EASY Payments

PICKARD HOUSE FURNISHING CO.

112 AND 114 EAST COLUMBIA ST.

Store only ONE SQUARE north and a FEW FEET east from the TRAMPER CORNER

NEWS OF FORT WAYNE'S NEIGHBORS

CHICKEN THIEVES HELD AT DELPHOS

Jack Foright, Claiming Fort Wayne as His Home, One of the Men Arrested for Robbery.

Delphos, O., Dec. 30.—Accused of stealing chickens at the farm of Louis Grothouse, south of Delphos, and selling them to Perry Johnson, who resides in the country in that vicinity, two men, one of whom gave his name as Jack Foright, and his home Fort Wayne, and the other, who claimed his name was H. Boyd, but which it is said is really "Doggie" Miller, a noted police character of Van Wert, are now in the city prison here. The former was arrested in Lima Saturday afternoon and was brought to Delphos by Chief Kehres, and the latter was taken into custody in that city and was brought to Delphos by Chief Kehres at noon Monday.

A number of chickens were stolen at the home of Louis Grothouse south of Delphos Thursday night, and it was learned that chickens answering the description of the missing ones were sold to Mr. Johnson, who furnished a description of the men. Two strangers put up a rig at the Alexander livery barn in Delphos, Friday morning, and left at about 9 o'clock, driving east on First street. They answered to the description given by Johnson, and Chief Kehres, accompanied by Wm. Alexander, went to Lima Friday, where they learned that the rig was the property of a Lima livery firm and that the same had been returned Friday morning. It had been hired by the two men on Thursday evening. A description of the two men was given to the Lima police and Foright was placed under arrest Saturday.

When arraigned before Mayor Williams Sunday, he admitted that he and Miller had been in Delphos and that chickens had been sold to Perry Johnson, but claimed that Miller had sold them and that he knew nothing of how Miller secured the chickens.

SUES AUTOIST FOR $5,000.

Goshen, Ind., Dec. 30.—Mrs. Dora Miner, of Goshen, has sued Eugene E. Stutz, a manufacturer here, for $5,000 damages. Mrs. Miner and her husband were riding in a buggy at 6 o'clock one evening when Stutz, in an auto without lights, it is alleged, crashed into them. The woman was thrown to the pavement and badly hurt.

THE MAN WHO NEGLECTS HIMSELF

When his condition points to kidney trouble takes an unwise risk. Backache, pain and soreness over the kidneys, nervous or dizzy spells, poor sleep, are all symptoms that will disappear with the regular use of Foley Kidney Pills. They put the kidneys and bladder in a clean, strong and healthy condition. Dreier Drug Co.—Adv.

CHASED RABBIT; IS IN JAIL.

Respected Resident of Geneva Serving Time Under Peculiar Conviction.

Decatur, Ind., Dec. 30.—Daniel Runyon, the well known respected citizen of east of Geneva, who refused to pay the fine and costs of $23.75 adjudged against him in 'Squire Dickerson's court at Geneva, and was accordingly brought to jail here to serve out the twenty-four days' time, was not charged with hunting without a license, as stated erroneously, but for hunting on Daniel Minger's farm without a permit from the owner, who accordingly swore out the affidavit against him. Runyon's version of the affair, according to local officials, is that he was hunting on his own place and had shot a rabbit on his own farm. The rabbit was only wounded and able to get away, running over onto Minger's farm. Runyon's dog pursued the rabbit up near Minger's house and killed it and Runyon went over and got the rabbit, without having a permit from Minger, who according caused his arrest. Runyon alleges that as soon as his service in jail here is over he is going to take action against Minger, as Runyon states that both he and his son saw him shooting a fox squirrel on Sunday out of season, and he is going to make that a basis of retaliation against Minger.

FIRE STILL A MYSTERY.

No Light on Causes of Burning of Auburn Postcard Factory.

Auburn, Ind., Dec. 30.—The mystery attending the origin of the Auburn Postcard factory fire remains impenetrable and it is doubtful if the true cause of the conflagration that reduced the splendid new factory to ashes, entailing a loss of $50,000, will ever be known.

Perry Long, contractor for the new Y. M. C. A. building and a member of the volunteer fire department, was the first fireman to reach the scene. It was learned Sunday that he with a number of the first arrivals grabbed a hose in the hose room at the east end of the Eckhart Carriage factory and dragged them to the furnace room of the postcard factory, entered there and began their search for the source of the fire.

In the furnace room they were nearly overcome by steam and smoke and while the water that splashed back in their faces told them that the fire was in that vicinity they were unable to see the blaze and efforts to find just where the fire started were unavailing.

DIES AT AGE OF 91.

Frederick Gottsman, Warsaw Nonogenarian, Passes Away on Birthday.

Warsaw, Ind., Dec. 30.—On his ninety-first birthday anniversary, Frederick Gottsman, one of the best known and most highly respected men of Warsaw, passed peacefully away at his home on High street, universally regretted and greatly honored by those who knew him.

Mr. Gottsman, who, in the day of his death, enjoyed good health and a contented mind, was born in Germany and came to this country many years ago, going first to South Bend, where he entered the employ of William Conrad, as a blacksmith, at the time Mr. Conrad was in business in that city before removing to Warsaw.

For forty years Mr. Gottsman and Mr. Conrad were associated together, living side by side, and remained friends until death separated them.

His children, now grown to manhood and womanhood, were reared in Warsaw. They are: Marguret, who has been her father's companion and caretaker for many years; Mrs. Carrie Zekind and Mrs. Louisa Hendricks, both of Chicago, and Peter Gottsman, now living in Texas.

LOCOMOTIVE ON JOY JAUNT.

Garrett, Ind., Dec. 30.—A. B. & O. engine while standing in the round house here decided that it would take a little trip, and as a result a part of the round house wall was sadly demolished. The engine had come in from a run on the road and was left setting quietly in the round house. A leak in the steam valves became so forceful that the engine started itself and did not stop until it was half way through the brick wall of the round house. The engine was not hurt in the least by the trip, but the wall was badly demolished, as the engine went half way through before stopping.

Piles Cured in 6 to 14 Days.

Druggists refund money if PAZO OINTMENT fails to cure Itching, Blind, Bleeding or Protruding Piles. First application gives relief. 50c.

OBITUARY.

MRS. JOHN D. SMITH.

Antwerp, O., Dec. 30.—Eliza Jane, the eldest daughter of Charles and Mary Adams, was born on a farm in Paulding county, near Cecil, Ohio, Sept. 12th, 1845. Died at the home of her daughter, Mrs. E. J. Kigar, at Fort Wayne, Ind., Dec. 24th, 1913, aged 68 years, 3 months and 12 days. She had been an invalid for a period of two years with that dread affliction—cancer of the stomach, but had been confined to her bed but a few weeks until the grim reaper called her from among those who loved her. She was married to John D. Smith at Cecil, Ohio, Oct. 20th, 1863. To this union two children were born—Andrew N. Smith and Mrs. E. J. Kigar, both now living in Fort Wayne. The deceased with her husband celebrated their golden wedding anniversary Oct. 20th, 1913, at the home of her daughter. She leaves a husband, John D. Smith; one son, A. N. Smith, and a daughter, Mrs. E. J. Kigar; one sister, Mrs. David Zuber, of Antwerp, O., and three grandchildren to mourn her departure into the great beyond. Funeral services were held at the home of her sister at Antwerp, O., Saturday, Dec. 27th, 1913, at 2 p. m., Rev. J. H. Bardelmeyer, pastor of the Presbyterian church, officiating, after which her remains were laid to their final rest in Maumee cemetery, where relatives and friends paid their last tribute to a loving wife and a kind and affectionate mother. T. C. B.

Trade Mark. Don't accept any substitute.

MOTHER GRAY'S SWEET POWDERS FOR CHILDREN,

A Certain Relief for Feverishness, Constipation, Headache, Stomach Troubles, Teething Disorders, and Destroy Worms. They Break up Colds in 24 hours. At all Druggists, 25cts. Sample mailed FREE. Address, A. S. OLMSTED, Le Roy, N. Y.

There is Comfort in

knowing that you can obtain one tried and proved remedy thoroughly well adapted to your needs. Every woman who is troubled with headache, backache, languor, extreme nervousness and depression of spirits ought to try

Beecham's Pills

(The Largest Sale of Any Medicine in the World)

and learn what a difference they will make. By purifying the system they insure better digestion, sounder sleep, quieter nerves, and bestow the charm of sparkling eyes, a spotless rosy complexion and vivacious spirits. Thousands upon thousands of women have learned, happily, that Beecham's Pills are reliable and

The Unfailing Home Remedy

Sold everywhere. In boxes, 10c., 25c.

The directions with every box are very valuable—especially to women.

$150,000 FOR THE DISCOVERY OF HOW TO USE A VEGETABLE

The discovery of how to use a vegetable in the right way has made for a young European singer a fortune. A few years ago it was unknown in America and now Waw-Waw is to be found in the principal hotels, railroads and homes in this country. The singer, who had suffered for years with severe indigestion, made the recipe to contain the vegetable, which had been mentioned to him by a celebrated French doctor as a marvelous digestive. The great cooks of Europe have pronounced Waw-Waw unequalled and the success of this sauce has been phenomenal. Add a little Waw-Waw to the cooking and in the soups, salads, with hot and cold meats and fish and notice how easily you digest anything and what a piquancy and delicious flavor it adds. A 25-cent bottle from your local grocer will convince you how much more you will enjoy your food and how very easily you can digest anything. Waw-Waw (an obsolete South American word for vegetable) is a vegetable sauce and guaranteed pure. It is unlike any other sauce, and although it resembles in flavor a Worcestershire, yet the ingredients used are quite different. Miss Lillian Russell (the beautiful actress), writes: "Waw-Waw is delicious. Added to soups, salads, meats and fish it is unequalled."

Distributors—G. E. BURSLEY & CO., Fort Wawne, Ind.

COLE'S HOT BLAST STOVES

Will Save ⅓ Your Coal Bill.

INDIANA FURNITURE CO.,

121-123 E. Main St.

A FEW SUGGESTIONS TO HELP YOU IN SELECTING THE NEW YEARS GIFT FOR THAT FRIEND:

Pint Water Heater
Chafing Dish
Percolator
Twin Glower Radiator
Heating Pad
Uni Set
Cigar Lighter
Electric Iron

LIGHT & POWER DEPARTMENT

Fort Wayne & Northern Indiana Traction Company.

SHOP AND RAILROAD NEWS

ARE TESTING OUT THESIS

Professor and Students from Purdue Experimenting at the 'Lights.

NICKEL PLATE SHORT ON MOTIVE POWER

Compelled to Borrow Engines to Handle Immense Traffic.

In addition to being one of the leading employers of labor in Fort Wayne and the builder of machinery and apparatus for all sections of the globe, the Fort Wayne Electric works is an educational institution of considerable note. A school in electrical matters is being operated there and the Electro-Technic club has a lecture course in progress at which all the subjects are selected with a view of getting those only that possess exceptionable educational features. The management of the big plant and the management and students at Purdue are on the most friendly terms and exchange courtesies frequently. Many of the dectricians at the works, as well as most of the former employes there who are now holding responsible positions of an electrical character are graduates of Purdue university. Every year a party of students on an educational trip come here and spend a few hours at the 'lights and it is not an uncommon occurrence for professors to bring students here to demonstrate a thesis and when they do, every courtesy is extended to them at the Electric works. This week Prof. D. L. Curtner and Students C. G. Malott and G. B. Ely, of Purdue, are engaged in the testing room in studying the rise of short circuit current of alternators. The facilities for this purpose are of the highest order at the Fort Wayne Electric works.

ORDERS NEARLY FILLED.

Only a Few Engines Yet to Build for Pennsylvania.

The orders for eighty-five locomotives placed with the builders by the Pennsylvania some months ago are nearly filled and the men who have been assigned the inspection work on them will soon be assigned other duties. The ten B-6 engines built at the Lima Locomotive works have been delivered to the company and Machinist George Stoll and Boilermaker F. A. Johnson, who did the inspection work for the Pennsylvania, are now taking a short vacation before they return to their former duties in the local shops. The order placed with the American Locomotive works at Pittsburg will be completed next week and Paul Meyers, George Emerick and Fred Mitten, who were inspecting the work, will return here for new assignments or to take their old places in the shop. The only order not near filled yet is at the American Locomotive works at Dunkirk, N. Y., where twenty-five locomotives are being built. E. E. Dildine, the chief inspector who has charge of the entire work, will probably devote his time to these engines when the orders at the other shops are completed. He is now in Philadelphia, where engines for the company are being built at the Baldwin works and where the order is nearly filled.

BORROWING ENGINES.

Nickel Plate Busy and Short On Motive Power.

The Nickel Plate occupies an unique position in the ranks of steam roads so far as traffic is concerned. While other lines complain of light business, the Nickel Plate has all the traffic it can handle and has been borrowing engines and increasing the number of engine crews. Yesterday was an unusual busy time for the men in the yards, so great was the number of trains to handle, and the yard men say they were never more busy. Two new firemen were put to work yesterday. They were A. C. Roesoner and Charles Mungovan, both recently employed by the Grand Rapids and Indiana.

NO SUCCESSOR TO DELANO.

An early reorganization of the Wabash railroad and the settlement of the receivership is being urged by United States Circuit Judge Elmer B. Adams, of St. Louis, who has refused to appoint a new receiver to replace Frederick A. Delano, resigned Tuesday as receiver to take the presidency of the Chicago, Indianapolis and Louisville Railway company.

Judge Adams said Saturday that he did not intend to appoint a new receiver, though he had been asked to do so. The management of the road, he said, would be left in the hands of the two remaining receivers, E. B. Pryor and W. K. Bixby.

JIMMY BESSON HERE.

James Besson and wife, of Seattle, Wash., are visiting relatives and friends in Fort Wayne and Kendallville. Mr. Besson, who is a pipefitter, was employed in the local Pennsylvania shops ten years ago and has a wide acquaintance in the city. It is not generally known here that he is married. His wife is also a Hoosier, being a former resident of Kendallville, where they were quietly married last March. Mr. Besson is now employed in one of the leading railway shops in Seattle.

WILL KEEP GOOD MEN.

F. A. Delano, who became president of the Monon road Thursday, evidently intends to follow the policy adopted when he assumed that office on the Wabash, so far as the personnel of the working staff of the road is concerned. He is quoted as saying: "The idea that when a new president comes a rearrangement of the forces should follow is a foolish one, I think. Mr. Harrison surrounded himself with good men and I have a great deal of faith in his judgment."

GEORGE M'KENZIE VERY SICK.

George McKenzie, sr., nearly eighty-six years old and for forty years employed at the local shops, was stricken with paralysis at his home, 429 West Butler street, Sunday night, and is now at the hospital in a most critical condition. The aged man has been unable to work but little for two years, but he is still enrolled at the shops as an employe and can report for duty whenever physically able.

USING NEW DEPOT STAIRS.

The men engaged in building the concrete sidewalk in the Calhoun street subway have closed the stairs leading to the old Wabash depot for the balance of the week. Until the cement has seasoned, entrance to the Wabash passenger station will be made via the concrete stairs at the new depot and thence across the bridge to the depot.

DISTRIBUTING TERM PASSES.

Term passes, which entitle the holder to rides over the division on which he is employed, are being distributed to the Nickel Plate conductors, brakemen, engineers and firemen. Annual passes are also issued to enginemen and trainmen on the Nickel Plate, but they are different from the term passes.

MORE PASSES ARRIVE.

The annual passes for the men connected with the motive power department of the Pennsylvania arrived last night and are being made ready for distribution. This completes the list and all will be in the hands of the proper persons by the close of the present week.

WORKING NINE HOURS.

Work is piling up at the local Wabash shops and as a result the men employed there must work nine instead of eight hours per day. The notice was posted up yesterday afternoon and it reads "until further notice."

INDUSTRIAL NOTES.

E. Lehncke, G. R. & I. conductor, is laying off for a few days.

Engineer J. D. Bright, of the Nickel Plate, is taking a needed rest.

Engineer J. A. Williams, of the Nickel Plate, is taking a few days' rest.

G. G. Stroek, of the Pennsylvania erecting shop, will spend the week with friends at Plymouth.

Pennsylvania Engineer and Mrs. Henry Brake, have gone to Dunkirk, Ind., to visit a few days.

Nickel Plate Engineer John S. Lee, who had been sick, resumed work on the road today.

Yard Engineer H. W. Frase, who was sick a few days, resumed his place in the cab yesterday.

Nickel Plate Conductor C. A. Bowman is taking a few days' off for rest. Conductor B. H. Hire is sick and off duty.

J. Miller, G. R. & I. passenger conductor between Grand Rapids and Kalamazoo, is laying off a week and is spending the vacation at Fort Wayne.

Clarence Schallenberger, caller at the Wabash shops, will leave in a few days for Belmont, Ill., to spend a week or two with relatives.

Harvey Madden, Fred Seymour and R. E. Helsel, Nickel Plate firemen, went to the country near South Whitley yesterday to spend the remaining days of the year in shooting rabbits.

William Kellermeyer, of the supply production department, of the Fort Wayne Electric works, is sick and off duty.

H. W. Weisheit, erecting shop machinist at the Pennsylvania, and his wife went to Chicago this morning to spend a few days with friends.

Machinist C. Bradley and wife are with his brother in Bucyrus, O., for a New Year visit. Mr. Bradley is employed in the Pennsylvania erecting shop.

Nickel Plate Operator James Dale, who has been sick for two weeks, is slightly better and is setting up at times. He will not be able to work for a week or two.

Yard Fireman T. J. Tolan, of the Nickel Plate, is off duty on account of sickness. Fireman R. Gibford, who was sick a week, reported for duty yesterda

A. C. Howell, the Nickel Plate brakeman who was painfully hurt in a fall down stairs a week ago, was able to resume his duties on the road this morning.

Engineer F. E. Telley and Fireman Joe Egolf, of Nickel Plate passenger trains 2 and 3, went out on their run to Chicago last night. They had been taking a Christmas lay off to join the family circle at the turkey dinners.

A. W. Dorsch, of Logansport, special representative in New Jersey for S. F. Bowser & Co., was in the city yesterday, going to his home to visit a few days. He will attend the Bowser convention next week.

Yesterday operations upon a small scale were resumed at the Rolling mills. The day force only will work until the iron trade improves and the demand for bar iron increases. The works had been closed over a week.

Fireman G. A. Mills, of the Nickel Plate, called at the round house yesterday to distribute cigars among the boys and tell them of the pretty baby boy who came to his home as a Christmas present. This is the first child in the family.

Fred Eggiman, of Columbus, Ohio, now with the Buckeye Foundry company, left for that city last night, after spending Christmas with his relatives. He was accompanied to Columbus by his uncle, William Neizer, the well known tinner at the Pennsylvania shops.

Florida travel out of Fort Wayne territory is far in excess of California travel, indicating a growing popularity of that country with winter tourists. Yesterday Agent Ray Phillips, of the Lake Erie and Western, sold five tickets to Florida, of the purchasers being W. B. McMaken.

Conductors G. B. McCormick, T. H. Gallivan and W. B. Pierce have returned to their duties on the Nickel Plate after taking a few days' rest. Mr. Gallivan had been visiting relatives in Blackford county. Brakeman Oliver Paulison, who was spending Xmas at Decatur, also reported for work on the Nickel Plate.

Passenger Engineer Dennis McCarthy, of the Nickel Plate, is circulating among boyhood friends at Crestline. Thence he will go to Columbus, Ohio, to spend several days with relatives. John Moore and C. F. Durfee, also Nickel Plate engineers, have obtained a leave of absence until after the New Year. Yard Engineer George Conklin is also enjoying a few days' rest.

The rumors so persistently circulated in Fort Wayne that the Baltimore and Ohio shops at Garrett were completely closed was denied yesterday by Rev. Father August C. Young, pastor of the Catholic church at that place, who was in the city. Father Young says the shops are operated three days in the week. Some of the common laborers have been dismissed from the employ, but skilled labor is being held in tact by working half the time.

There has been decrease in demand for the products of the lamp works of the General Electric company in this city and the shop resumed operations yesterday on the same schedule it was operated before the shut down for inventory last week. To meet the demand for lamps it is necessary to run some of the departments over time three days in the week. The shop will be closed Thursday on account of the holiday.

Dr. C. B. Stemen, chief surgeon of the Pennsylvania, accompanied by Mrs. Stemen, left for the south yesterday to spend the winter. They will visit their son, Dr. Will Stemen, in Kansas City, a few days and then go to Florida. The employes of the Pennsylvania will daily scan the newspapers for news of the condition of Dr. Stemen during his stay in the south and will welcome the word that he is receiving physical benefits from the sojourn.

ANTWERP NEWS.

Antwerp, O., Dec. 30.—Miss Melinda Kochenberger, who has been visiting Mr. and Mrs. James Keesler at this place, returned to her home at Fort Wayne Saturday. She was accompanied by Mrs. Lavina Shilling and daughter Eunice and son Wala, of Spencerville, Ind., who will remain for a short visit.

Ralph Bratton, who has been attending school at Columbus, O., is home for the holidays, the guest of his parents, Mr. and Mrs. Dr. G. M. Bratton.

Mr. and Mrs. Henry Demongeot, who have been visiting relatives and friends at this place, returned to their home at Pasadena, Cal., Saturday.

Mrs. Harry Howard, of Fort Wayne, was a guest at the home of her parents, Mr. and Mrs. John Erter, north of town, Thursday and Friday, returning to her home Saturday.

Peter Ashbach went to Streator, Ill., Saturday, where he will visit relatives and friends this week.

Miss Rose Reising went to Monroeville, Ind., Saturday, where she will be the guest of her brother, Peter Reising and family, over the holidays.

Noah Neiswander and Mrs. Dessie Schell, who have been the guests of her parents, Mr. and Mrs. James Willson, out at the farm home over Christmas, returned to their home at Fort Wayne Saturday.

Mrs. Ben Harris and daughter, Vevelle, were Fort Wayne visitors Saturday, where they were the guests of friends for the day.

The band was out Friday evening and tore great big gaping wounds in the frozen atmosphere in front of the residence of the newly married couple, Mr. and Mrs. William Hughes. The groom did the gentlemanly act, and the boys resembled a torchlight procession when marching down the street smoking "Cooney" cigars shortly afterward.

James Sexton, wife and daughter, Norma, were Paulding visitors Thursday, the guests of her sister, Mrs. Ed Coons and family, and other relatives.

Mrs. Geo. Chaney and daughters, Bertha and Olive, of Fort Wayne, were the guests of her parents, Mr. and Mrs. Ed Cole, at this place a few days the past week, returning to her home Saturday.

F. M. Spence and wife and Mrs. M. Brownfield went to Fort Wayne Sunday, where they will visit Mrs. Ernest McIntosh and family during their stay.

Christopher Goshorn and wife went to Fort Wayne Sunday, called there by the death of Mrs. Fred Goshorn.

Mrs. John Mooney went to Fort Wayne Saturday, where she will be the guest of Mrs. Geo. Chaney and family.

Ed K. Terwilleger was a visitor to Fort Wayne Monday, where he was called on business.

Mrs. Anna Marsh, of Van Wert, was the guest of Mr. and Mrs. Henry Cline a few days the past week, returning to her home Monday.

Russel Banks, who is attending Defiance college, is spending his vacation at his home here, as is his brother Charlie, who is a student at Valparaiso, Ind.

Henry and Edward Bardelmeyer, accompanied by their wives, and Mrs. H. J. Voss were the guests of their brother, Rev. J. R. Bardelmeyer and family, at this place a few days the past week, returning to their home at Edwardsville, Ill., Monday.

Miss Inez Murphy, who is attending school at Huntington, Ind., is spending her holiday vacation at this place, the guest of her parents, Mr. and Mrs. Peter Murphy.

Ed Banks, who has been a patient at St. Joseph hospital for several weeks, underwent a surgical operation Monday and is reported as now getting along nicely, with prospects of his complete recovery to health at an early date.

Miss Alice Snyder, who holds a position in the state house at Springfield, Ill., as stenographer in the civil service department, is taking a vacation at her home here.

Clair Graves, who is attending Purdue university at Lafayette, Ind., is spending his holiday vacation at his home here.

Miss Alta Bennett, who has been spending a few days at this place, the guest of Gertrude Banks, returned to her home at Peru Sunday evening.

Ada Filley and wife, of Tawas, Mich., are visiting relatives and friends in this locality this week.

Mrs. A. Reibel and daughter, Vernice, who have been visiting her brother, Thomas Lane and wife, at this place, returned to their home at Cleveland, O., Friday evening.

Mrs. Frank Yager, of Fort Wayne, was the guest of relatives and friends at this place a few days the past week.

Mr. and Mrs. W. Snyder and the baby, of Huntington, Ind., are the guests of her parents, Mr. and Mrs. Geo. Mann.

The funeral of Mrs. John D. Smith, which was held from the home of her sister, Mrs. David Zuber, at this place Saturday afternoon at 2 o'clock, was largely attended, Mrs. Smith having formerly been a resident here with a large circle of friends, who gathered on this occasion to pay their last tribute of friendship to the departed. Those from a distance who were in attendance were the husband, John D. Smith, A. N. Smith, wife and daughter, Gwendelyn; E. J. Kigar, wife and son, Dale, and daughter, Freda, Miss Bertha Barrows and Mrs. Mina Smith, of Fort Wayne; Coe Robertson and wife, of Defiance, O.; Abe Bernard and wife and Mrs. Hattie Bernard, of Sherwood, O.; Ed Adams and Gold Shaffer, of Cecil, O.

Mr. and Mrs. Charley Kigar and baby, Mary Bell, of Payne, O., were Christmas guests of her parents, Mr. and Mrs. G. M. Bratton, at this place.

Mr. and Mrs. Earl Maloy, of Defiance, O., were guests of her parents, John Erter and family, out at the farm home over Christmas.

DECATUR NEWS.

Decatur, Ind., Dec. 30—The transcript and papers in the case of Benjamin E. Allegar vs. Lyman D. Burnett, suit for $2,800 damages for personal injuries, have been received in the Adams circuit court on change of venue from Allen county.

Miss Sadie Moser, of Willshire, O., went to Fort Wayne.

A fine son has been born to Mr. and Mrs. Frank E. Welsh. Mr. Welsh is in charge of the construction work for the Erie.

Dr. J. S. Boyers, of the state board of health, has received acceptance of the invitation extended to Dr. Ada Schweitzet, assistant bacteriologist and pathologist, to give a series of three health lectures here the latter part of April.

Mrs. Philip Salisbury, of Chicago, was the guest of Miss Celia Smith at 6 o'clock dinner.

Mrs. George E. Steele and son, Irvin, are visiting in Bluffton.

D. I. Weikel made a business trip to Fort Wayne.

Miss Flossie Ehrhart, of Willshire, O., changed cars here en route to Fort Wayne.

Miss Agnes Miller has gone to Fort Wayne to visit with her brother, F. M. Miller and family.

Robert Manlove has returned to Covington, Ky., after a visit here with the D. M. Hensley family.

The little son of Howard Burdg underwent an operation for adenoids.

The Irvin Acker family had its annual holiday reunion at the family home on First street.

The St. Vincent de Paul society will have its annual election of officers this evening at the home of Mrs. C. N. Christen.

The country home of Charles Mailand at St. John's was the scene of good cheer on Sunday when seven families were entertained royally.

Mr. and Mrs. Dan Niblick will go to Vera Cruz Wednesday to attend the wedding of her sister, Miss Matilda Henneford, and Mr. Frank McFarren, which will take place in the afternoon at 4:30 o'clock.

Don Burk, a student at DePauw university, has returned to his studies after a holiday visit with his parents, Mr. and Mrs. John Burk.

O. P. Edwards returned to Leipsic, O., after a holiday visit here.

The John Niblick, Burton Niblick and A. D. Suttles families and Mrs. O. P. Edwards went to Fort Wayne today to attend a family reunion at the Judge Vesey home.

Miss Flora Peters returned to Fort Wayne after a visit here with relatives.

J. B. Corson, of west of Monroe, entertained a company of people at a venison roast. Mr. Corson has a park and has raised deer for several years, one of these being sacrificed for the roast.

Mr. and Mrs. Homer Raudenbush and son, Roman, have returned to Magley, where Mr. Raudenbush is teaching. They visited with her parents, Mr. and Mrs. William Tague, of Monroe.

Miss Vernia Smith has issued invitations for a watch party for Wednesday evening in honor of Miss Verna Sholty, of Urbana.

The Misses Mary Wagoner and Caroline Dowling have gone to Ossian to spend a few days with friends.

Miss Alice Ball has returned to Chicago after a visit here with relatives.

Miss Luella Bultemeier is visiting with her sister, Mrs. John Koop, in Fort Wayne.

Walter Baltzell went to Fort Wayne.

Mr. and Mrs. Ralph Sheneman have gone to Fort Wayne.

Mr. and Mrs. Henry Zuber returned to Fort Wayne after a visit here with her parents, Mr. and Mrs. Henry Kintz.

Mr. and Mrs. B. G. Nye have returned from Willshire, O., where they attended the services of the Church of God.

Rosswell O. Johnson and son, Rosswell, jr., returned to Gary after a visit here with relatives.

The men's class of the Presbyterian Sunday school, taught by A. W. Gerard, has organized according to the state movement with the following officers: President, C. H. Shafer; vice president, D. B. Erwin; secretary and treasurer, W. A. Lower.

The Frank Kurber family is moving to Delphos, O., today, taking their goods overland. Kurber, who was a prominent Union township farmer and justice of the peace, has opened a grocery in Delphos.

Rufus East has returned to Cromwell after a visit with Miss Etta Brandyberry. He accompanied Miss Brandyberry and Miss Agnes Krick to Fort Wayne for the evening.

Father Freiburger has gone to Lafayette for a few days, on business preparatory to going there to take charge of his future duties.

Mrs. Malinda Harrod returned to Fort Wayne. She was accompanied by her daughter, Mrs. Paul G. Hooper, whose guest she has been.

Mrs. Charles Diederwolf and Mrs. E. H. Kilbourne returned to Fort Wayne. They were guests of the latter's parents, Mr. and Mrs. U. Deininger.

AUBURN NEWS.

Auburn, Ind., Dec. 30.—Miss Ethelwyn Weaver is spending her vacation with her mother, Mrs. Culler, at Hicksville.

Miss Adelle Schloss is spending a few days with Fort Wayne relatives.

Mrs. Carrie Revett and children have returned to their home at Elmira, Ohio, after a ten days' visit with her mother, Mrs. Eliza Baker and daughters.

Gordon Myers, of Edgerton, Ohio, was the over Sunday guest of Auburn relatives.

Mrs. Cris Behler and daughters, of Garrett, were calling on friends here today.

Mr. and Mrs. Frank Nelson are visiting relatives at Hicksville, for a few days.

Mrs. Charles Shroder spent Monday with Fort Wayne friends.

Mrs. W. L. Hines, of Warsaw, is the guest of Mrs. S. U. Tarney.

Miss Myrtle Hornberger will entertain the "So and Sew" club this evening at her home on South Cedar street.

Lorin Slater, of Edgerton, was the guest of relatives here today.

J. R. Mannon, proprietor of the Auburn laundry, has purchased the home of Charles Leason and expects to occupy the same as soon as the former owners vacate. Mr. Leason has purchased a Hicksville weekly paper and has already bought a home in that city and will move his wife and son there as soon as they are able to go, as they have been ill for a couple of weeks.

The Misses Fern Ensley and Wilma Lavering, of Montpelier, Ohio, are the guests of Mrs. Flora Green.

Clark Oberling, a fourteen year old grandson of County Treasurer J. J. Oberlin, accidentally shot himself at the home of his parents in Cincinnati, Ohio. The grandparents received a later one that he was better but still in danger.

Mr. and Mrs. Jarl Sprott and daughter, of Chicago, are enjoying their vacation with home folks.

Mr. and Mrs. George W. Slussman have returned to their home in Toledo, after a weeks' visit among their many Auburn friends.

Mrs. W. B. Campbell, of Anderson, is the guest of Mrs. S. J. Tarney.

Mrs. Frank Seibert, who is a patient at Sacred Heart hospital, is reported improving nicely, and will be able to return to her home in this city in ten days.

Roy Lige is spending a few days at Woodburn, on business.

The funeral of the infant son of Mr. and Mrs. J. A. Weidner was held Monday afternoon at the home of the parents, the Rev. Garman officiating. The little one was laid to rest in Woodlown cemetery.

GARRETT NEWS

Garrett, Ind., Dec. 30.—Will Kennedy returned today from a week's visit with friends at Logansport.

Miss Bertha DeHaven, of Nappanee, Ind., is the guest of Mrs. Lee DeHaven.

Mrs. A. M. Fuller is visiting her parents at Walkerton, Ind.

Miss Grace Comparette, of Hicksville, O., is the guest of Mr. C. E. Comparette and family, of this city.

Hale Byers returned today to his school work at Champagne, Ill.

Mr. and Mrs. Charles Wright returned to their home at Aurora, Ill., today after a ten days' visit with the former's parents, Mr. and Mrs. H. S. Wright.

Harry Carroll returned Monday from a week's visit in Chicago.

Mr. and Mrs. John Oberlin returned to their home at Akron, O., after a week's visit with Mr. and Mrs. Fred Wadd.

Mr. and Mrs. B. Henderson, who have been visiting relatives at Attica, O., returned to their home in this city today.

Mrs. Jack Lloyd and children are enjoying an extended visit with friends in Ohio.

Mrs. George Wilson, of Pittsburg, Pa., is visiting among her many Garrett friends. Mrs. Wilson formerly resided in this city.

The Misses Leone and Grace Eagan have returned to their home at Newark, O., after a two weeks' visit with their brother, W. D. Eagan, and wife.

F. C. Meiser, of Jacksonville, Mich., has been the guest of Mr. and Mrs. Anspaugh for the past week.

Mrs. George Garber has been spending a few days with relatives in Chicago.

Chester Clark is visiting his aunt in Chicago for a week.

Mrs. A. Stimetz has been spending a week with relatives in Chicago.

Mrs. Frank Lehmeck and children have been the guests of relatives at Montpelier for a few days.

Mrs. C. Coil, of Fort Wayne, is the guest of Mrs. Sam Weller.

The many friends of Harry Rakestraw, the young man who was brought from Huntington to Sacred Heart hospital a week ago, will be glad to learn that he is much better.

Mrs. C. B. Fretz, who has been a patient at Sacred Heart hospital for two weeks, was removed to her home in Altona today.

Walter McDermott is spending a few days with friends in Chicago.

Miss Ella McHugh is spending a couple of weeks with friends at Tiffin, O.

Mr. and Mrs. J. Ansbro have been spending a few days with relatives at Millers, Ind.

Joe Skilling is visiting his sister at Chicago.

Mrs. F. G. Heinlin is visiting her mother Moline, Ill.

Mrs. M. D. Eagan went to Tiffin, O., today to attend the funeral of a friend.

Mrs. C. F. McDermott is reported very ill at her home on Cowen street.

DIES OF APOPLEXY.

Goshen, Ind., Dec. 30.—Harvey Hoover, 66, living six miles north of Goshen, died of apoplexy, with which he was stricken several hours earlier. Surviving him are his wife, two sons, Walter and Claude, and six daughters, Jeannette, Florence and Madge at home, Mrs. Jacob Garber of near Middlebury, Mrs. Nye McCrory, of Fort Wayne, and Mrs. Harry McCrory of Houston, Tex.

FOR RENT—Suite of four office rooms at 110 W. Wayne St. Steam heat. Apply at Sentinel office, 114 W. Wayne St. 9-16-tf

DIAMONDS

You can buy a Diamond on weekly or monthly payments on a small payment down. Wartell, Cut-Rate Jeweler, 1319 Calhoun St. 3-11-tf

Sage Tea Keeps Your Hair Dark

When Mixed with Sulphur It Brings Back Its Lustre and Abundance.

Gray hair, however handsome, denotes advancing age. We all know the advantages of a youthful appearance. Your hair is your charm. It makes or mars the face. When it fades, turns gray and looks dry, wispy and scraggly, just a few applications of Sage Tea and Sulphur enhances its appearance a hundredfold.

Don't stay gray! Look bright! Either prepare the tonic at home or get from any drug store a 50 cent bottle of "Wyeth's Sage and Sulphur Hair Remedy." Thousands of folks recommend this ready-to-use preparation, because it darkens the hair beautifully and removes dandruff, stops scalp itching and falling hair; besides, no one can possibly tell, as it darkens so naturally and evenly. You moisten a sponge or soft brush with it, drawing this through the hair, taking one small strand at a time. By morning the gray hair disappears; after another application or two, its natural color is restored and it becomes thick, glossy and lustrous, and you appear years younger.—Adv.

APP'S SHOES

The Footwear That Pleases All

It's the rule for App's Shoes to set the styles and this season's models are no exception to the rule.

We point with pride to every last as an exclusive App product, graceful and elegant in every line.

M. APP

916 CALHOUN STREET.

SPECIAL SALE

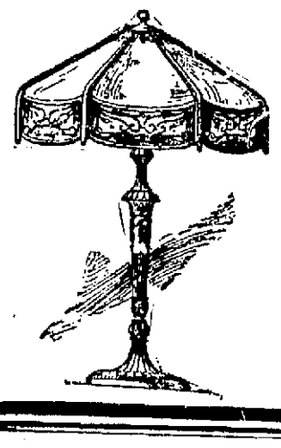

Your choice of any Stand or Table Lamp in our West window for $5.00.

Come in and see the others.

The Protective Electrical Supply Co.

Exclusive Electrical Store.

123 W. Columbia St. Home Phones 1813-1977.

If Your Food Ever Burns

To An Onyx Ware Vessel Scrape It With a Knife—You Can't Hurt It

Accidents in cooking sometimes happen. It is comforting to know that no matter how severely the food is burned the dish is unharmed and can be quickly and easily cleaned. That is only one of the great advantages of using

ONYX WARE

"The World's Best Enamel"

It stands more use or abuse than any other kind of ware. You do not have to handle it with gloves on for fear it will be injured. With ordinary usage Onyx Ware is practically everlasting. It is heat proof, rust proof, acid proof, scratch proof, will not dent, corrode, flake or chip.

Onyx Ware has a beautiful, smooth onyx hard surface. It is made with heavy steel base, perfectly coated with tough, vitreous enamel, and fired in our furnaces at 2000 degrees Fahrenheit. We use two base coats and separate firings with a third or decorative white speckled coating on brown.

Try ONYX at once. It comes in styles and sizes for every cooking requirement. Look for ONYX trademark on label.

ONYX Trade Mark

Stop in today and see the very complete line of ONYX WARE on display.

H. Pfeiffer & Son Co.

107 and 109 E. Columbia St.

Manson, Fowler and Record Bicycles

$22.50, $27.00, $31.50, up to $40.00

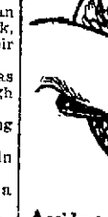

Choice of Tires. G. & J. clincher (value $10.) Punct. Proof non-skid cushion trend (value $10), free on any of our bicycles.

Fancy Tread Bicycle Tires not found in any other store.

Won't Slip Bailey Tread, Red Rubber	$3.75
Fearless Basket Weave, Cactus Raised Tread	3.50
Tashmo, Six-Ply Thorn-Proof, each	2.50
Single Tube Roadsters, not guaranteed, each	1.50

Last year's *Bailey* and *Thorn Proof* tires, each $2.50. Inner tubes, 75c, $1, $1.25. G. & J., $1.50. Bring baby cab wheels for new tires. Come to the Big Store for BICYCLE TIRES and REPAIRS.

BROSIUS & BROSIUS, 126 East Columbia St.

Good second hand Bicycles, $5 to $15. Store open evenings. April 1 to July 1.

DR. RUSH 42-50-51 Fixley Bldg. Tel. 589. The Specialist Practing the Wonderful New Treatment scentifically, skillfully and honestly, who is noted for CURES of Diseases. If you are deformed, undeveloped or ill, Dr. Rush will tell FREE what he can do for you. Especially if others have failed.

FIFTEEN YEARS IN FORT WAYNE.

Good Cooking is an Art

Food that naturally just melts in the mouth—delicious, appetizing, wholesome and nourishing—is an art to prepare.

Perfect leavening is the great secret.

The best leavener, by test, is Rumford Baking Powder. It raises the dough thoroughly and evenly—creates a fine, uniform texture, and, best of all, makes wholesome, digestible food.

Rumford

THE WHOLESOME BAKING POWDER

ANYTHING YOU HAVE FOR SALE CAN BE SOLD THROUGH A SENTINEL WANT AD

COMMISSIONERS' ALLOWANCES FOR NOVEMBER, 1913.

Following is a list of allowances made by the board of commissioners of the county of Allen for the month of November, 1913:

Janitors' service court house	$548.26
The Fort Wayne News, pub. advertising	40.75
Fort Wayne Journal-Gazette, pub. advertising	7.00
Fort Wayne Sentinel, pub. advertising	5.85
C. W. Sander, mdse. surveyor	17.50
Wm. Hann & Co., mdse. poor farm	8.67
Coverdale & Archer, mdse. poor farm	152.48
E. M. Baltes & Co., mdse. poor farm	5.49
Baltes Stone Co., mdse. orphans' home	65.19
The Home Tel. & Tel. Co., rental service county farm	8.25
The Home Tel. & Tel. Co., rental service county jail	12.10
The Home Tel. & Tel. Co., rental service auditor's office	9.00
The Home Tel. & Tel. Co., rental service commissioner's office	2.25
The Home Tel. & Tel. Co., rental service sheriff's office	11.25
The Home Tel. & Tel. Co., rental service recorder's office	9.00
The Home Tel. & Tel. Co., rental service county clerk's office	11.25
The Home Tel. & Tel. Co., rental service power station	9.00
The Home Tel. & Tel. Co., rental service chief engineer	9.00
The Home Tel. & Tel. Co., rental service county treasurer's office	9.00
The Home Tel. & Tel. Co., rental service county assessor's office	9.00
The Home Tel. & Tel. Co., rental service county supt's office	11.25
The Home Tel. & Tel. Co., rental service law library room	9.00
The Home Tel. & Tel. Co., rental service isolation hospital	2.00
The Home Tel. & Tel. Co., rental service county surveyor's office	9.00
The Home Tel. & Tel. Co., rental service juvenile office	6.00
The Home Tel. & Tel. Co., rental service county orphans' home	8.25
The Home Tel. & Tel. Co., rental service surveyor	3.50
The Home Tel. & Tel. Co., rental service auditor	.65
Burroughs Adding Machine Co., repair, auditor	3.00
Burroughs Adding Machine Co., repair, treasurer	6.25
Fort Wayne Printing Co., mdse. treasurer	1.40
Fort Wayne Printing Co., mdse. sheriff's office	3.85
Fort Wayne Printing Co., mdse. auditor	24.50
Fort Wayne Printing Co., mdse. recorder	36.50
Indiana Printing Co., mdse. sheriff	7.25
Indiana Printing Co., mdse. county superintendent	7.00
Fred Scherer, labor county farm	30.00
D. & N. Pharmacy, mdse. county jail	5.19
John D. Aleger, J. P., ret. J. P. fines	4.20
Allen Co. Orphans' home, care of children	656.35
Puraq Company, mdse. court house	8.20
White Fruit House, mdse. Allen Co. asylum	35.67
Cleary & Bailey, mdse. board health	3.75
Cleary & Bailey, mdse. clerk	11.05
Ind. State Tub. Hosp., care of indigents	251.43
M. C. Snodgrass, mdse. power house	4.10
Elliott Fisher Co., mdse. treasurer	9.00
Fort Wayne District Tel. Co. service Co. commissioners	5.00
Singmaster Ptg. Co., mdse. surveyor	17.25
Singmaster Ptg. Co., mdse. auditor	24.25
Protective Elec. Supply Co., mdse. court house	3.00
Chas. E. Beam, service commissioners	50.00
Corkins Chemical Co. mdse. poor farm	15.00
W. H. F. Moellering, gravel orphan's home	4.50
F. Gruber Boiler works, rep. power house	41.30
Bass Fdy. and Mch. Co., mdse. poor farm	1.80
Fort Wayne Fdy & Mch. Co., mdse. poor farm	6.00
Fort Wayne Val works, mdse. county commissioners	3.83
Seavey Hdw. Co., mdse. jail	.35
H. Pfeiffer & Sons Co. mdse. jail	.15
J. B. O'Rourke, repair jail	35.35
J. B. O'Rourke, repair power house	10.84
J. B. O'Rourke, repair court house	8.30
J. B. O'Rourke, repair orphans' home	44.70
Moore Oil Co., mdse. power house	12.48
Wadhams Oil Co., mdse. court house	29.75
Fort Wayne Oil and Supply Co., mdse. poor farm	9.81
W. B. Dunn Coal Co., mdse. poor farm	66.15
W. H. Dunn Coal Co., mdse. power house	665.18
J. F. Foust, mdse. court house	.60
C. C. Schlatter & Co., mdse. court house	3.65
C. C. Schlatter & Co., mdse. county jail	5.50
Moellering Bros. & Millard, mdse. power house	3.75
Moellering Bros. & Millard, mdse., county jail	7.70
G. H. Krudop, mdse. poor farm	360.41
Fisher Bros. Paper Co., mdse. county jail	5.00
J. Klett & Son, mdse. recorder	2.95
Geo. Hermann, mdse. poor farm	119.75
Paul E. Wolf, mdse. court house	20.00
Wilcox Bros., mdse. commissioners	40.00
Becker Paper Co., mdse. court house	3.00
Swift & Co., mdse. county jail	9.66
A. Schnoesenberg, truant officer	54.00
R. C. Reinewald, truant officer	54.00
Thos. Wilkinson, truant officer	56.40
Wm. Schoenfeld, drayage court house	2.25
D. O. McComb, co. supt. salary and exp.	146.00
Fred W. Stolte, service board of commissioners	62.50
J. Herman Bueter, del. tax collector	400.00
J. Herman Bueter, office expenses	60.00
O. B. Wiley, superintendent of bridges	100.00
Ralph W. Guenther, postage stamps	5.00
Ralph W. Guenther, turning ditches to trustee	40.00
Ralph W. Guenther, river levels	20.00
Ralph W. Guenther, making transcript	2.00
Amiel C. Gladieux, boarding prisoners at jail	706.13
Amiel C. Gladieux, postage stamps for sheriff	5.00
Amiel C. Gladieux, notifying road viewers	5.00
Amiel C. Gladieux, serving superior court jury venire	50.50
Amiel C. Gladieux, juvenile court	18.95
Amiel C. Gladieux, long dist. tel. service	9.34
Ida Gladieux, matron at county jail	50.00
Daniel Falvey, dep. sheriff commissioner's court	54.00
William Sible, guarding prisoners at county jail	54.00
E. H. Kruse, coroner's fees	221.60
Bridge bills, repairing bridges	4,372.35
Geo. Kronmiller, coal bunkers	500.00
Walter H. Immel, ret. fugitive	13.40
Water works dept	1,788.24
Change of venue DeKalb vs. Allen county	974.75
M. V. Walsh, insurance jail	31.60
M. V. Walsh, insurance voting machine	110.40
D. C. Stout, ins. agency, insurance voting machine	110.40
C. B. Fitch ins. agency, insurance voting machine	110.40
Harding & Lahmeyer, insurance voting machine	552.00
Wm. Kaough Coal Co., coal poor farm	63.10

I hereby certify that the foregoing is a true and correct statement of all bills allowed by the county commissioners for the month of November, 1913.

CALVIN H. BROWN,
Auditor Allen County, Indiana.

Sentinel Want Ads. Pay.

THE MARKETS

LOCAL MARKETS.

GRAIN AND PROVISIONS.

C. Tresselt & Sons.

Wheat—92c bu.
Oats—35c bu.
Corn—New, 55c bu.; old corn, 65c bu.
Rye—55c per bu.
Barley—45c per bu.
Winter Wheat—Straight (Hungarian), $4.40@4.80 per bbl.; winter wheat (patent Silver flour), $5.00@5.60 per bbl.; spring wheat patent (our own), $5.00@5.60 per bbl.
Rye—Pure rye flour, $3.70@4.00 per bbl.
Graham Flour—$4.50@5.00 per bbl.
Pumpernickle Flour—$3.60@4.10 per bbl.
Chop Feed—$32@34 per ton.
Cornmeal—(Bolted), $1.80@2.00 per cwt.
Cornmeal—(Coarse), $1.60@1.80 per cwt.
Bran—$23.00@25.00 ton.
Shorts—$23.00@25.00 ton.
Middlings—$25.00@27.00 ton.
Cracked Corn—$1.60@1.80 per cwt.
Screenings—$22.00@24.00 per ton.
Small Wheat—$1.60 per cwt.

MAYFLOUR MILLS

Selling Prices.

Wheat—92c bu.
Oats—38c bu.
Corn—65@70c bu.
Flour—Winter wheat (straights), $4.80@5.20 bbl.; Newvena flour, $5.50@6.00 bbl.; Silver Dust flour, $5.00@5.40 bbl.; Rye flour, $4.20@4.60 bl.
Rye—50c per bu.
Chopfeed—$26.00@28.00 ton.
Barley—50c per bu.
Bran—$22.00@24.00 ton.
Middlings—$23.00@25.00 ton.

GLOBE MILLS QUOTATIONS.

(Corrected by Paul H. F. Trier.)

Wheat—92c bu.; corn, 50@55c bu.; oats, 40@45c bu.; rye, 55c bu.; barley, 50@55c bu.; Jumbo poultry feed, $30@35 ton; salt per bbl., $1.25.

Selling prices—Bleached straight winter wheat flour—Holiday, $4.80@5.20; Gold Lace, $4.40@4.60; Graham flour, $4.40@4.60; pumpernickel flour, $3.60@4.10; bran, $26@28 ton; cornmeal (bolted), $1.70@2.00 cwt.; cornmeal (coarse), $1.70@1.80 cwt.; cracked corn, $1.59@1.70 cwt.

PRODUCE QUOTATIONS.

Wiener & Co.

(Corrected by C. M. Wiener.)

Butter—Fancy Elgin creamery tub, 33c lb.; fancy Elgin prints, 34c lb; country butter, 30c lb.; packing butter, 17c lb.
Eggs—Strictly fresh candled, 30c doz.
Potatoes—50@55c bu.
Poultry—Hens, 11@12c lb.
Broilers—11c lb.
Beans—Michigan hand-picked, $2.25 bu.
Onions—New onions, 10c bu.
Cheese—Cream, 18c lb.; brick, 20c lb.

Beyer Brothers' Quotations.

(Corrected Daily by George Crouse. Subject to change without notice. Jobbers' prices to producers).

Eggs—Extra firsts, 30c; firsts, candled, 29c; current receipts, 28c.
Butter—Fancy Winona creamery, 60 lb tub, 32c; 30 lb tub, 32½c; 1 lb carton, 35c.
Potatoes—60@65c bu.
Apples—Fancy No. 1, $5@90c bu.; medium No. 2, 50@60c bu.; windfalls, 30@35c bu.; cider, 15c.
Onions—No. 1 yellow, 85c; No. 2 yellow, 60c; No. 1 red, 80c; No. 2 red, 50c.

Retail Street Market.

Eggs—Strictly fresh candled, 35c doz.
Butter—Elgin creamery, 37c lb; country butter, 33@35c lb.
Apples—$1.25 bu.
Potatoes—80@90c bu.
Poultry—Chickens, 13c lb.; ducks, 14c lb.
Turkeys—21c lb.
Pears—80c@$1 bu.
Turnips—50@60c bu.
Rabbits—40c.

New York Poultry and Egg Company Quotations.

(Corrected by C. F. Lucas.)

Live turkeys, 18½c; hens, 12c; spring chickens, 12c; large ducks, 12c; Indian runners, 10c; geese, 11c; old roosters, 7c; guineas, 25c each; pigeons, $1 doz.; fresh eggs, 30c; packing stock butter, 15c.

LIVE STOCK.

(Corrected by Fred Eckert Packing Co.)

Hogs—160 to 225 lbs., $7.40 per cwt.; 225 to 250, $7.15 cwt.
Cattle—Good steers, $6.00@6.50; good heifers, $5.00@6.00; cows, $4.00@5.00; bulls, $4.50@5.50; veal calves, $7.50@8.50.
Sheep and Lambs—Sheep, $3.00@4.00; lambs, $6.00@7.00.

HIDES AND SEEDS.

(Well Bros. & Co.)

Hides—Green light, 12c lb.; cured light and heavy, $14½@15c lb.; green calfskin, 16c lb.; cured calfskin, 18@20c lb.
Old rubber boots and shoes—6½@7c lb.
Copper—10@11c lb.
Zinc and lead—3@3½c lb.
Scrap iron—30@35c cwt.
Horsehides—$4.25@4.50.
Rags—$1.00@1.10 cwt.
Wild ginseng root—$8.00@8.50.
Golden seal root, dry—$4.60@4.25.
Wool—No. 1 unwashed, 16@18c; washed, 20c lb.

CITY SCALES.

Hay—Receipts, 32 loads; $12@16 ton.
Oats—Receipts, five loads; 40@45c bu.
Corn—Receipts, 15 loads; 50@55c bu.

GRAIN AND PROVISIONS.

Chicago Market.

Chicago, Dec. 30.—Although wheat showed some weakness at the outset today prices afterward seemed inclined to harden. Opening prices ranged from ⅛@¼c lower to ¼c advance. December continued easy but the more active options made a moderate gain.

The market closed easy, ⅛c to ⅛@¼c under last night.

Lightness in the December delivery gave firmness to the rest of the corn market. Prices started ⅛@¼c off to ⅛c up and steadied not far below the top level of the opening figures.

The close was weak, ½@⅝c to 1c net lower.

Shorts in the oats trade covered on account of the corn bulge. When their wants were satisfied, however, the market relaxed.

Provisions eased off a little in consequence of the downward slant of values at the yards. First sales varied from the same as last night to a decline of 2½c.

Range of Prices for the Day.

Chicago, Dec. 30.

	Open.	High.	Low.	Close.
Wheat—				
May	.90½	.90¾	.90⅜	.90½
July	.86⅞	.87¼	.86⅞	.86⅞
Corn—				
Dec	.70¼	.71¼	.69	.69¼
May	.68⅞	.69	.68¼	.68¼
Oats—				
May	.41	.41½	.40½	.40⅝
July	.40¼	.40⅜	.39½	.39⅝
Pork—				
Jan	20.27½	20.27½	20.20	20.20
May	20.65	20.67½	20.57½	20.60
Lard—				
Jan	10.62½	10.62½	10.57½	10.57½
May	10.97½	10.97½	10.92½	10.92½
Ribs—				
Jan	10.70	10.70	10.65	10.65
May	11.00	11.02	10.95	10.92½

Chicago Cash Grain.

Chicago, Dec. 30.—Cash wheat—No. 2 red, 95⅞c; No. 3 red, 91½@92½c; No. 2 hard, 88@88½c; No. 3 hard, 87⅝@88c; No. 2 northern, 89½@90c; No. 3 northern, 88@89c; No. 2 spring, 89@89½c; No. 3 spring, 87½@88½c.

Corn—No. 2, 65@68c; No. 2 white, 65@69c; No. 2 yellow, 65@69c; No. 3, 61½@63c; No. 3 white, 65c; No. 3 yellow, 63½@64c.

Oats—No. 3 white, 38@38½c; standard, 39¼c.

Rye No. 2, 61c; barley, 50@70c; timothy, $4.00@5.40; clover, $12.25@15.25; pork, $20.50; lard, $10.50@10.57½; ribs, $10.25@10.75.

Toledo Grain Market.

Toledo, O., Dec. 30.—Clover seed—Prime cash and December, $9.27½; February and March, $9.45.

Alsike—Prime cash and December, $11.05; March, $11.15.

Timothy—Prime cash and December, $2.60; February and March, $2.70.

New York Grain and Provisions.

New York, Dec. 30.—Flour market was quiet.

Wheat—May, 91 11-16c.

Sugar—Raw sugar, steady; Muscovado, 2.62@2.73c; centrifugal, 3.12@3.23c; molasses, 2.37@2.48c; refined, quiet.

LIVE STOCK MARKET.

East Buffalo.

East Buffalo, N. Y., Dec. 30.—Hogs—Receipts, 2,400 head; official shipments to New York yesterday, 3,800 head; hogs closing strong; heavies, $8.40; Yorkers and mixed, $8.40@8.50; pigs and lights, $8.50@8.60; roughs, $7.60@7.60; stags, $6.25@6.75.

Sheep—Receipts, 1,800 head; market steady; top lambs, $8.50.

Cattle—Receipts, 125 head; market was steady.

Chicago Market.

Chicago, Dec. 30.—Hogs—Receipts, 32,000 head; market steady; bulk of sales, $7.85@8.00; light, $7.85; mixed, $7.75@8.10; heavy, $7.70@8.10; rough, $7.70@7.80; pigs, $6.75@7.70.

Cattle—Receipts, 5,500 head; market slow; beeves, $6.80@9.60; Texas steers, $6.90@7.90; stockers and feeders, $5.00@7.45; cows and heifers, $3.50@8.60; calves, $7.00@11.00.

Sheep—Receipts, 30,000 head; market steady; native, $4.75@6.10; yearlings, $5.85@7.10; lambs, $6.75@8.30.

Pittsburg Market.

Pittsburg, Dec. 30.—Hogs—Receipts, 1,500 head; market active; heavies, $8.35; heavy Yorkers, light Yorkers and pigs, $8.50.

Sheep and lambs—Receipts, 1,000 head; market strong; top sheep, $5.50; top lambs, $8.35.

Calves—Receipts, 200 head; market was steady; top, $12.00.

Indianapolis Market.

Indianapolis, Dec. 30.—Hogs—Receipts, 12,500 head; cattle, 1,300; calves, 400; sheep, 400.

Calves—Common to best veal calves, $7.50@11.50; common to good heavy calves, $4.50@10.50.

Hogs—Best heavies, $8.15@8.25; medium and mixed, $8.15@8.20; good to choice lights, $8.15@8.20; bulk of sales, $8.15@8.20.

PRODUCE AND POULTRY.

Chicago Market.

Chicago, Dec. 30.—Butter market unchanged.

Eggs—Market higher; receipts, 3,306 cases; at mark, cases included, 28@33c; ordinary firsts, 30½@31½c; firsts, 33c.

Cheese—Market unchanged.

Potatoes—Receipts, 25 cars; market unchanged.

Poultry—Alive, higher; springs, 14½c; fowls, 14c; turkeys, 18c; dressed, 22c.

New York Market.

New York, Dec. 30.—Butter market unchanged; receipts, 9,200 tubs.

Eggs—Market unchanged; receipts, 8,400 cases.

Poultry—Dressed poultry, firm; fresh killed western chickens, 13@23c; fowls, 12@18c; turkeys, 18@24c.

THE DAY ON WALL STREET.

New York, Dec. 30.—Canadian Pacific advanced 1¾ points and Texas company 3½ at the opening today. These were the only changes of importance. Fluctuations among the active stocks were unusually small, with a majority of slight losses.

Stocks advanced generally today although speculation for the rise was not aggressive. Sentiment favored the long side and the market was not influenced by poor financial statements of railroads in various sections, the reductions ordered in freight rates in the middle west and the stiffening of call money with the approach of the year end.

Announcement of the receivership for certain stores and interests of the Siegel stores corporation gave the market a setback for a time but the recession was not severe. Bonds were steady.

The market closed weak. Traders became active on the short side when it was seen that there was no immediate incentive to put up prices further. Reading, Canadian Pacific and Amalgamated were particularly weak.

NEW YORK STOCK LIST.

Last Sale.

Amal. Copper	73¾	do. pfd	60
Am Bt Sugar	23¾	Int. Harvester	101
Am Cotton Oil	38½	Louis & Nash	133½
Am Sm & Ref.	63½	Missouri Pacific	24½
Am Sugar Ref.	109	M., Kas & Tex	19¾
Am Tel & Tel.	123	Lehigh Valley	149¼
Ana. Min. Co.	35¼	National Lead	44
Atchison	93⅝	N. Y. Central	92
At Coast Line	116½	Norf & West	102
Balt & Ohio	92¼	Northern Pac.	109¼
Brook Rap Tr.	87⅝	Pennsylvania	109¼
Can. Pacific	205⅝	Peoples Gas	120½
Chesap & Ohio	60¼	Pull. Pal. Car	152
C. & N. W.	127½	Reading	168⅛
C., M. & St. P.	99½	Rock Island Co.	13¼
Col. F. & Iron	28½	do. pfd	21
Col & South	26	Southern Pac.	89
Del & Hudson	150¾	South. Ry	23
Den & Rio Gde	17	Union Pacific	154¾
Erie	27⅞	U. S. Steel	55⅞
Gen. Electric	138⅝	do. pfd	105⅞
Gt. N. pfd	125⅝	Wabash	2½
Gt. N. Ore Cts	31	Western Union	[illegible]
Illinois Central	105	New Haven	75
Interboro-Met.	14⅝		

EGGS

Make your hens lay by feeding them

Atlas Poultry Mash

AND

Globe Scratch Feed.

W. D. HENDERSON & CO.

231-233 E. Columbia St.

Phones 144 and 495.

Ft. Wayne & Northern Indiana Traction Co.

"Wabash Valley Lines."

Effective November, 2nd, 1913.

West-Bound Trains Leave	
5:50 A.M	2:00 P.M
7:10 A.M*	4:00 P.M
8:00 A.M	5:30 P.M*
9:10 A.M*	6:00 P.M
10:00 A.M	7:30 P.M
11:30 A.M	9:00 P.M
1:10 P.M*	11:20 P.M

South-Bound Trains Leave	
6:00 A.M*	3:00 P.M
7:00 A.M	4:00 P.M*
8:00 A.M*	5:00 P.M
9:00 A.M	6:00 P.M*
10:00 A.M*	7:00 P.M
11:00 A.M	8:00 P.M*
1:00 P.M	10:00 P.M*
2:00 P.M*	11:00 P.M

Trains leaving here at 7:10 A. M., 9:10 A. M., 1:10 P. M. and 5:30 P. M. make connections at Peru for Indianapolis.

*Limited trains.

Phone 212. J. F. BEBER, Agent.

WANTED

MALE HELP.

WANTED—Men at once to learn the barber trade; jobs always waiting; better wages than you can earn without trade; tools given; few weeks completes; drop a card for particulars Moler Barber College, Indianapolis, Ind. 27-6t

FEMALE HELP.

WANTED—Bright, intelligent girls, 17 to 22 years of age; steady employment. Apply at lamp works, Holman street. 11-12-eod-tf

FREEMEN'S School of Cutting and Dressmaking; new term Jan. 5, 1914. Call or address A. M. Freemen, 428 West Wayne street. 12-16-1m

WANTED—Position by a competent and thoroughly experienced lady cashier and bookkeeper; retail store preferred. Address J. M. W., 1306 West Main street. 12-18-tf

WANTED — Ladies wantin; switches, puffs, curls, etc., made from combings, also furnish hair. Mrs. Florence Laboe, 1521 Wall street. Phone 6775 blue. 12-21-tf

WANTED—Girls, if you would like to add $10 to $30 a month to your present salary without interfering with your other work, call at room 2, Lyric theater bldg. 12-2-1m

EITHER SEX.

WANTED—Everybody suffering piles, fistula, fissures, ulceration, constipation, bleeding, itching piles, write free trial Positive Painless Pile Cure, S. U. Tarney, Auburn, Ind. 26-6t

MISCELLANEOUS.

WANTED—To buy a cheap lot on south side, of owner. Phone 6259 red. 29-3t

HIGHEST CASH PRICES PAID FOR HOUSEHOLD GOODS—Don't sell them until you see us. Phone 2331. 1213 Calhoun street. L. Tomkinson. 12-17-tf

WANTED—To borrow $3,000 on first mortgage without commission, 5 per cent. Address Box 6, Sentinel. 12-24-6t

WANTED—We are ready to make out your registration blanks for your auto license. L. J. Libbing & Co., 205 East Main St. 8-15-tf

FACTORY.

MILLER Furniture and Showcase works will build you your furniture and showcases or anything in the cabinet line and do it right to your order. Call phone 7421 red or drop postal to 2509 Fox avenue. Will call. 11-22-1m

STORAGE.

STORAGE—Pettit's Storage Warehouse; fireproof. Household goods stored. Strong, clean, safe. 414 East Columbia street. Phone 1103. 6-22-tf

OLD "BOYS" ENJOY A HAPPY REUNION

(Continued from Page 1)

contest was a big event in the annals of boydom on Fort Wayne's west side many years ago.

When Henry C. Paul was married, the west end gang of boys proceded to create a disturbance about his home during the time of the ceremony, and "the gang," many of whom attended the banquet last night, got into the back yard and carried away, or attempted to carry away, a portion of the feast. When an officer was called, all escaped but Major Wilson and "Win" Bash. They were caught and taken into custody, but luckily Mr. Bash's father was chairman of the council committee on police and the lads escaped with nothing more serious than a severe scolding.

A Wonderful Change.

"I bathed in the old aqueduct in 1850," said Hon. Charles McCulloch. "I distinctly remember the old lime kiln at Ewing street and the canal. We used no bathing suits and nobody cared. There has been a wonderful change in Fort Wayne and we hardly realize how so many wonderful changes could possibly take place in such a comparatively short period of time.

"It is a change for the good. None of us boys then ever dreamed we would have such a city as Fort Wayne is today. We live in an entirely different life now, made so by modern inventions and advanced sciences. I am happy that Fort Wayne is the city she is today; I look forward to a greater Fort Wayne in future years; I am proud that I have witnessed the city grow from a village and I am happy when I meet my old playfellows here tonight and poin in recalling the days when we, as boys, bathed in the old aqueduct, scrapped and 'chewed beef' on its banks and enjoyed our boyhood days as only boys know how to do."

Mr. Williams' Presentation.

Henry M. Williams presented to the organization a sketch of the historic old aqueduct, and the picture is at present on display in a window of the Wolf & Dessauer store. Mr. Williams' letter accompanying the gift was as follows:

"Fort Wayne, Ind., Dec. 29, 1913.—To the Old Aqueduct Club of Fort Wayne, Ind.: I beg you will kindly accept this sketch, in ghostly white, of your old and much loved aqueduct, dear in your memories and mine in our boy-swimming days of old.

"The three of us in the picture shown swimming, at the north end of the aqueduct, you, and I, and the other one, will have to look out for that boat coming in at the south end, or we may be crushed between the boat and the side of the flume. But I think we will scamper out in time onto the east edge of the flume, and hold on there while the mules tramp over our heads, and the boat is pulled past us. We were always smart enough to escape in the past, and I think we will now, in the picture.

"Do you remember how beautifully rounded were the up and down stream ends of the stone pier in the center? I have never seen a handsomer pier from that time to this. The two abutments were good also, but my memory has always dwelt with most pleasure upon the remarkably handsome shape of that center pier. The two arches from the two abutments to the pier in the center were graceful in shape, ten three-inch planks bent, and bolted together with a hundred bolts in each arch.

"I do not remember the exact date of the building of this aqueduct, but my father, Jesse L. Williams, after completing his work on the "Ohio Canals," came here in 1832 to begin the construction of Indiana's canals, and the six miles of the feeder with the St. Joe river dam and this aqueduct would naturally have been his first work. He had built in all 400 miles of canals in the state of Indiana, when someone invented railroads, killing plum dead the old too slow canal system. "Sic transit gloria canali," which means that the canal system of transit got sick. And

"As railroads grew quicker,
Our canal grew sicker,
And it died.
"HENRY M. WILLIAMS."

FOR SALE.

REAL ESTATE.

FOR SALE—Property. Inquire 310 First street. 27-6t

FOR SALE—Dandy five-room cottage, Sinclair avenue, only $1,125; rents for $12. Rastetter, phone 366. 12-22-tf

FOR SALE—A nearly new modern house at 1621 Fletcher avenue. Price $2,500.
W. E. DOUD,
Second Floor Shoaff Bldg. 6-6-tf

FOR SALE OR RENT—House at 2525 Lafayette; modern except furnace. Phone 3519 black or call at 2110 Wells. 12-29-tf

FOR SALE—New modern residence at 818 Eckert street, with two lots; $3,500.
W. E. DOUD,
Second Floor Shoaff Bldg. 6-6-tf

FOR SALE—Dandy five-room cottage, Bloomingdale, $2,125; only $125 cash, balance $15 per month. Rastetter, 133 East Berry street. Phone 366. 12-22-tf

FOR SALE—Two five-room partly modern homes near Fort Wayne Electric works; owner leaving city. Price reasonable. 1316 Rockhill street. 11-29-1m

FOR SALE—Several modern homes, very cheap if taken at once. J. L. Kelley Real Estate and Insurance, 511-12 Shoaff Bldg. Phone 2526. 12-3-1m

FOR SALE—Double house on west side; good renting property; never empty; will pay 9 to 10 per cent. on investment. Price, $4,000. Address Double, care of Sentinel. 10-18-tf

FOR SALE—Nearly new residence at 3235 Broadway; has every modern convenience and desirable locality.
W. E. DOUD,
Second Floor Shoaff Bldg. 6-6-tf

FOR SALE—A desirable cottage at 2643 Indiana ave. Price $1,600; terms granted.
W. E. DOUD,
Second Floor Shoaff Bldg. 6-6-tf

FOR SALE—Nearly new modern residence on Jackson street, between Berry and Main streets; will be sold at a bargain.
W. E. DOUD,
Second Floor Shoaff Bldg. 6-6-tf

FOR SALE—A new four-room cottage in Lillie Place, on Russel street, near Sherman street, just completed. Price, $1,100.
W. E. DOUD,
Second Floor Shoaff Bldg. 6-6-tf

We represent City and Suburban Building Co., and are prepared to show you high-class residences, desirably located, and will sell for cash or on the payment plan.
W. E. DOUD,
Second Floor Shoaff Bldg. 6-6-tf

FOR SALE—Strictly modern 7-room house, built one year; everything as good as could be made; paved street, all improvements paid for; $3,250. Also modern 5-room cottage, same street, $2,300; some cash, rest on time for this one. Address 2423 John street (owner). No commission. 12-29-tf

POULTRY.

FOR SALE—At a bargain, two Plymouth Rock cockerels; fine stock. 2221 Hanna street. 29-2t

PIANOS AND PLAYER-PIANOS.

FOR SALE—Square piano. Inquire 310 First street. 27-6t

FOR SALE—High-grade pianos and player-pianos, at money saving prices. F. O. Kuckuck, Jeweler, corner John street and Creighton avenue. 4-tues-thrs-sat-tf

AUTOMOBILES.

FOR SALE—An electric auto complete, with charging outfit and switchboard. The Wildwood Builders Co. 12-29-tf

DOGS.

FOR SALE OR RENT—Rabbit hounds at 436 Fourth street. Phone 3162 black. 10-25-tues-thurs-sat-tf

BUSINESS CHANCE.

FOR SALE—Drug store, city, or half interest to young German pharmacist; investigate this at once. Pharmacist, care Sentinel. 30-5t

FOR SALE—Pool room and cigar store; good location; nice business; fixtures in first-class shape; reason for selling. C. P. Eaton, Bluffton, Ind. 27-6t

MISCELLANEOUS.

FOR SALE—A fine old violin cheap. 417 West Superior street. 29-3t

FOR SALE—A number of new, guaranteed, popular sized safes at very low prices. G. E. Bursley & Co. 6-24-tf

FOR SALE—At the Niswonger drug store, 609 Barr street, for 30 days, dollar bottles of Dome Dandro for 60 cents. 50c bottles for 25 cents. This is the greatest hair grower and tonic on the market. Don't miss this opportunity. 11-7-1m

Dance New Years Eve till 2 o'clock. Lunch at 12. Tanner's.

THE WEATHER.

LOCAL OFFICE UNITED STATES WEATHER BUREAU.

Fort Wayne, Ind., Dec. 30, 1913.

Local data for the twenty-four hours ending at 2 p. m. today.

Temperature at the End of Each Hour.

2:00 P.M.	29	2:00 A.M.	28
3:00 P.M.	30	3:00 A.M.	29
4:00 P.M.	30	4:00 A.M.	29
5:00 P.M.	30	5:00 A.M.	29
6:00 P.M.	30	6:00 A.M.	29
7:00 P.M.	30	7:00 A.M.	30
8:00 P.M.	30	8:00 A.M.	30
9:00 P.M.	29	9:00 A.M.	31
10:00 P.M.	29	10:00 A.M.	31
11:00 P.M.	29	11:00 A.M.	33
12:00 Midnight	29	12:00 Noon	32
1:00 A.M.	29	1:00 P.M.	33
		2:00 P.M.	33

Highest temperature yesterday, 30.
Lowest temperature this morning, 28.
Highest since the first of the month, 59 on the 1st.
Lowest since the first of the month, 14 on the 27th.
Precipitation for the twenty-four hours ending at noon today—none.
Precipitation since the first of the month, .66 inches.
Maumee river stage at 7 a. m. today, 2.7 feet.
Relative Humidity—
7 p. m. yesterday, 83 per cent.
7 a. m. today, 74 per cent.
Barometer Reduced to Sea Level—
7 p. m. yesterday, 30.11 inches.
7 a. m. today, 30.19 inches.
Highest wind velocity, fourteen miles per hour from the southwest at 6:20 p. m.
Sun sets today 4:22 p. m. Rises tomorrow 7:06 a. m.

W. S. PALMER,
Local Forecaster.

OFFICIAL FORECASTS.

For Fort Wayne and vicinity: Fair tonight and Wednesday; lowest temperature tonight, about 25 degrees.

For Indiana: Fair tonight and Wednesday.

For Ohio: Cloudy tonight; Wednesday fair.

For Lower Michigan: Fair tonight and Wednesday; slightly colder tonight.

SUMMARY OF WEATHER CONDITIONS

Cloudy weather has continued over the central and eastern states, but the rainfall during the last twenty-four hours has been mostly confined to the south Atlantic coast states. A moderate storm on the north Pacific coast is giving some rain or snow west of the Rockies. Moderate temperatures continue over nearly all sections of the country, and no zero weather is reported this morning from any section.

In this section fair weather will continue tonight and Wednesday. The temperature changes will be slight, and the lowest temperature tonight will be about 25 degrees.

W. S. PALMER,
Local Forecaster.

REAL ESTATE.

New Houses
New Bungalows
City & Suburban Bldg Co.
FOR SALE BY
W. E. DOUD
2nd. Floor Shoaff Bldg.

We have just completed a number of new residences, all of them are hard wood finished and fully modern. A small cash deposit and monthly payments like rent will put you in your own home.

FARM, CITY PROPERTY AND INSURANCE HEADQUARTERS.
7 room and bath, new modern home, finished in oak, hardwood floors, on full corner lot, south side; pavement paid; must be sold; owner leaving city.
2 modern homes in west end on full corner lot; pavement paid; owner non-resident; price right.
2 great bargains in large homes on large lots, East Berry; must be sold.
100 acres on Lima interurban; price right.
MONROE W. FITCH & SONS sell the Earth and Insure Everything on it. 5 Per Cent Money.

FOR RENT

HOUSES.

FOR RENT—Seven-room house, modern, except furnace. 2625 Fox avenue. Phone 6911 green. 29-4t

FOR RENT—7-room modern dwelling, 907 West Washington street; $25. Phone 613. Romy & Brewer. 30-2t

FOR RENT—New modern 6-room house, 2101 Crescent avenue; $20 per month. Telephone 1905 blue. 12-29-tf

FOR RENT—House, 6 rooms and bath; modern except furnace. 1415 N. Harrison. Telephone 608 or 3514. 12-20-tf

FOR RENT—1204 Lake avenue; modern; 1317 West Wayne street; modern. SCHRADER & WILSON, Main and Court, first floor. 8-28-tf

FOR RENT—Seven-room house, 1232 W. Washington street; two office rooms Fleck building. Inquire Miss Fleck, 207 West Berry. 12-20-tf

ROOMS.

FOR RENT—Pleasant room, every convenience; moderate price. 127 E. Washington.

FOR RENT—Three furnished rooms for housekeeping. Inquire 617 Brackenridge street.

FOR RENT—Modern furnished rooms for light housekeeping. 117 Brackenridge street. 27-3t

FOR RENT—Pleasant furnished room, modern; soft water bath, use of phone, at 506 W. Jefferson. 12-19-tf

FOR RENT—Three rooms, furnished or unfurnished; modern; 2033 Calhoun street. 30-3t

FOR RENT—A suite of furnished rooms for light housekeeping; lights and gas; $2.50 per week. 1140 West Main street. 29-3t

FOR RENT—One furnished room, suitable for one or two gentlemen; modern. Telephone 785 green or 621 West Main street. 12-8-tf

FARMS.

FOR RENT—80-acre farm. Call 1419 Walton avenue or Gerardot's livery barn, New Haven. 27-6t

LOST AND FOUND.

LOST—French poodle, blind; valued as a pet; reward. Return to 612 Lafayette street. 12-26-tf

LOST—Gold pin with stone settings, in east end, on Lewis or Lakeside car; liberal reward. Return to 619 Clinton. Phone 404. 29-2t

SEWING MACHINES.

H. C. HITZEMANN SEWING MACHINE COMPANY.
No. 5 Arcade. Phones 2480-6880.
Dealers in Domestic, New Home and White Sewing Machines, Needles, Oils, Parts and Supplies for any Sewing Machine.
Bicycles and Sundries.
REPAIRING A SPECIALTY.

PLUMBING.

Telephone "MARTIN'S PLUMBING SHOP" for a Plumber. Twenty-five years at the business. Phone 6379. Hanna and Buchanan streets.

Dressed Rabbits at the Wayne Fish Market.

CHILD SCALPED BY PROPELLER.

Hair Braid Caught as She Plays on a Launch.

Portland, Ore., Dec. 22.—The daughter of Mrs. Schofield, of Cathlamet, was taken to Astoria the other day, suffering from a severe scalp wound. While playing on a gasoline launch, going from Cathlamet to Westport, the child's thick braid of hair became wound around the propeller shaft and before the engine could be reversed the entire top of her scalp was pulled off. The injured child was taken to Cathlamet for treatment and from there hurried to Astoria.

Dressed Rabbits at the Wayne Fish Market.

BIBLE CLASS IN COURT HOUSE

Lawton, Okla., Dec. 30.—"The men's Bible class meets at the court house at 9:45 a. m. Prof. J. A. Liner, instructor."

This was the newspaper announcement of the Baptist church Sunday morning service. Following this unusual church advertisement, the court room was well filled with Lawton citizens, anxious to hear the Bible lesson instructions.

REAL ESTATE.

GO SOUTH

HOUSESEEKERS, HEALTH SEEKERS, INVESTORS, our lands at Riviera, on the gulf coast, offers opportunities for you not surpassed anywhere in the United States.

320 SUNSHINY DAYS each year make life worth living.

The CLIMATE, tempered by the gulf breezes, is delightfully cool in the summer and mild and salubrious in the winter. It is one Continual Springtime, where the flowers always bloom. No place in the U. S. surpasses the climate at Riviera. Owing to the pure artesian water supply and the effects of the atmosphere from the salt waters, also as there are no fogs or swamps our lands are one great health resort and therefore far superior to Florida or California.

OUR LANDS GROW general farm products, semi-tropical fruits and vegetables abundantly. Two to three crops each year. The several prosperous railroad towns on our lands and various nearby large cities offer splendid markets for much more than is being grown there at present. 30,000 acres already sold and 20,000 acres now offered and selling rapidly and at our prices and liberal terms it will soon be gone.

Next SPECIAL EXCURSION Tuesday, January 6, 1914.

For Free illustrated booklet, maps, railroad fares, etc., write,

Lomont-Roussey Co.
129 E. Main St.

UNITED REALTY CO.

ARE YOU LOOKING to buy a good farm of about 100 acres WITH EXCELLENT BUILDINGS near Fort Wayne and close to Interurban? If you are, come and see us quick as we have just such a farm and it positively must be sold at once. You can get it at your own price, so come and make us a offer.

We also have a large number of other farms for sale or trade; get our list.

Do you want a business? We have a large number of general stores and other business for sale of trade. Let us know what you want, we can supply it.

PHONE 2120. 304 BANK BLOCK.

For Sale Real Estate

Strictly modern double house; brings $55 rent per month. Only ten minutes' walk from court house; $6,600.

Nice 5-room house, near St. Andrew's Catholic church; only $2,000.

Good 7-room modern house, near Hanna street, $2,700; payment plan.

Farm of 100 acres, with good buildings; all sandy loam soil; will take city property in exchange. Price $75 per acre.

5-room house, Hanna street, near Masterson, $1,600.

Nice cottage on south side; lot 40x140; $1,300.

K. VORNDRAN
GENERAL FIRE INSURANCE.
Rooms 3-4 (2nd Floor) Pixley-Long Blk.
Open Saturday Evenings.
Office, 450—PHONES—Residence, 6070.

B. F. Rousseau

I have 3 acres at $600; 4 acres $800; 8 acres $1,000; 10 acres $1,750; 15 acres $2,250; 20 acres $3,000. All at interurban stops near Fort Wayne. A choice 4-acre tract at city limits, $3,500. Nice little suburban home, new house at interurban station, $1,900. Fine 8-room house, large lot, within 8 minute walk to court house, at a bargain.

Some nice suburban properties to exchange for city property.

Room 526 Shoaff Building.
Office phone 3053. Residence 7258.

FEDERAL SECURITIES AND INVESTMENT COMPANY
CAPITAL $100,000.
HOME BUILDERS.
Cor. Calhoun and Holman Streets.
Phone 910.

Klomp & Bieber

Nice 4-room cottage, handy to east end shops; bargain at $1,450.
Farms, vacant lots and suburban tracts.
Modern homes sold on payment plan.
We trade, buy and sell. Call and see.
Phone 2974. Room 19, Swinney Block.

2 UNUSUAL BARGAINS ON EASY TERMS.

New modern 6-room house, paved street, large lot, east side, NOW $2,800. WEST END, 5 rooms and bath, large lot, ONLY $1,900. PAYMENTS.

Peddicord, Carlson & Smitley
920 Shoaff Bldg. Tel. 357.

Dead Stock Removed Free of Charge
FORT WAYNE RENDERING CO.
Phones: 1700-3256 Green.

Try Sentinel Want Ads.

WOLF & DESSAUER

A Clearaway of Women's and Misses' Smart Winter Coats

$25.00 FOR GARMENTS WORTH UP TO $50.00

$25.00 FOR GARMENTS WORTH UP TO $50.00

Every coat in this special lot is a smart new style in the best and most correct of season's models. Every Coat is unmistakably a bargain at the sale price.

There are sizes for misses and women from 16 to 42, and the various materials include Persiana, Ural Lamb, Mole Skin Plush, Velour, Wool Plush, Cut Chinchilla, Eponge and Zibeline.

These Coats are superbly tailored—some perfectly plain, others with a fur collar for trimming. There are values up to $50 in the lot, but regardless of that, you may have your choice at..... **$25.00**

ANOTHER STEP TAKEN IN FORT WAYNE FOR FLOOD PREVENTION BY SAWING TOP FROM PILING IN ST. MARY'S RIVER AT LAKESIDE BRIDGE

—Sentineel Staff Photo.

With the consent of Col. D. N. Foster the top has been removed from the piling north of Lakeside bridge. This piling is charged with having largely deflected the current at this point and sent it against the banks of the St. Joe river. The wood will be sawed up at the city store yards and used for supplying families of the poor.

Central Grocery

119 W. WAYNE ST. HOME PHONES, 1800-1801. BELL, 462.

Plenty of Fresh Dressed Hens and Spring Chickens, 19c lb
Young Turkeys, 27c. Geese, 18c. Ducks.
Strictly Pure Country Lard, 14c lb.
Buckeye Milk, guaranteed, 6-5c, or 3-10c Cans, 25c.
McKenzie's Buckwheat and Pancake, 3 for 25c.
New York Pure Maple Syrup, 65c ½ gal.; $1.25 gal.
Michigan Sand Grown Potatoes, 80c Bu.
Guaranteed Spring Wheat Flour, 65c and $1.30 Sack.
Our Own Roast Coffee, Good Drinker, 18clb.

E. C. Corn Flakes, crisp, 4-10c pkgs., 25c.
Extra Fancy Roll Butter, 32c.
Strictly Fresh Eggs, 35c doz.
Best New York Cream Cheese, 22c lb.
Fancy Wisconsin Swiss, 24c.
Brick, 23c; Limburger, 22c.
Kirk's Flake White, American Family, Galvanic, Sunny Monday, Rub-No-More, Easy Task, Borax, Fels and P. and G. Naptha, Ivory, Fairy, 6 for 25c.
Flour—Pillsbury, 70c-$1.35; Silver Dollar, 70c-$1.40; Marvel, 75c-$1.50; Ceresota and Puritan, 80c-$1.60; Aristo, 75c; Silver Dust and Hungarian, 60c-$1.20.
Cape Cod Cranberries, 12c lb.
New York Baldwin Apples, 40c peck.
Malaga Grapes, 20c lb.
Fancy Naval Oranges, 18c dozen.
Hot House Lettuce, 20c lb.
Trimmed Head Lettuce, 25c lb
Bleached Celery, 10c bunch.
Solid Pack Oysters, 23c pint.

Extra Large Smyra Figs 15c lb.
Golden Anchor Flour, 55c and $1.10 sack.

We deliver to all parts of the city. Best attention to phone orders.

I. FREIBURGER CO.

Try Sentinel Want Ads.

SCARLET SCHOOL CLOSED.

Washington Township Suffers Epidemic of Fever.

An epidemic of scarlet fever has been discovered in Washington township, and owing to the alarmingly large number of cases reported, Dr. E. M. Van Buskirk, county health officer, has ordered the Scarlet school to close for a period of at least two weeks.

HEINY'S GROCERY

DRESSED YOUNG ROASTING CHICKENS, STEWING HENS, FRYING CHICKENS, GEESE, DUCKS AND HEN TURKEYS.

Closed All Day New Year's Day—Open Wednesday Evening.

Head Lettuce, Celery, Cranberries, Leaf Lettuce, Cauliflower, Radishes, Carrots, Parsnips and Cabbage.
Small Grape Fruit, 5c each.
Large size Grape Fruit, 3 for 25c.
Navel Oranges, 20c, 30c and 40c doz.
Small Dry Onions, 20c peck.
Michigan Potatoes, 80c bushel.
Sugar Corn, 3 cans 25c.
June Peas, 3 cans 25c.
Good Pumpkin, 3 cans 25c.
Holiday Cocoa, 25c lb.
Holiday brand Macaroni and Spaghetti, 3 packages 25c.
Granulated Sugar, 5c lb.; in 25-lb sack, $1.15.
Pillsbury's Flour, small sack, 70c; large sack, $1.35.
Newveno Flour, 70c and $1.35.
Silver Dust Flour, 60c and $1.20.
Gloss Starch, 6-lb sack, 25c.
Gloss Soap, 8 bars 25c.

CONVOY NEWS.

Convoy, Ohio, Dec. 30.—John Robinson and wife, of Shepherd, Mich., are spending this week with many relatives around Convoy.

Mrs. John Barrick and Will Melchi, from Antwerp, are visiting their mother, Mrs. Wm. Melchi, west of Convoy.

Miss Mable Temple left Saturday for a few days' visit with Mr. and Mrs. Frank Ashbaugh, of Middlepoint.

Ada Hilton left Sunday for a week's visit with her sister, Mrs. Wm. Bell and family, in Fort Wayne.

Mr. and Mrs. W. C. Long spent Sunday with her sister in Ada, Ohio.

D. A. Snyder was a business caller at Van Wert Monday.

Mr. and Mrs. Chas. Stryker, who have been visiting the past week with her parents, Mr. and Mrs. Dick Perry, returned to their home in Lima Monday.

Adrian Maurer, from Harrison township, is spending this week with his mother, Mrs. Fred Krischer.

Mrs. George Demuth and daughter, Margaret, of Cecil, Ohio, spent Sunday with her sister, Mrs. Robert Cleland and family.

Mr. and Mrs. Chas. Miller were the Sunday guests of Mr. and Mrs. Chas. Woodruff at Van Wert.

Mr. F. P. Reynolds, of Fort Wayne, spent Sunday and Monday at the home of his parents, Mr. and Mrs. J. B. Reynolds, in Convoy.

Leona Sponseller spent Sunday and Monday at the home of Edith Lorimer in Van Wert.

Mr. and Mrs. Joe Kriescher and granddaughter, Rhea, were the guests of Mr. and Mrs. Jake Gehres and family south of town Sunday.

Vernon Boyer is at his home in Latty this week.

Otto Henschon, of Toledo, spent Sunday at the home of Mr. and Mrs. Allan Meads.

Anna Edwards, from Dayton, and Mary Dillon, from Sidney, Ohio, are visiting at the home of Edna Mollenkopf this week.

The Research club held a social meeting at the home of Mrs. D. A. Snyder Monday evening.

Mr. and Mrs. John Hart and daughters, Dorothy and Elsie May, were entertained at dinner Sunday at the home of Mr. and Mrs. Allan Meads.

Claude Dressel, of Tiffin, Ohio, came Saturday for a few days' visit with Mr. and Mrs. Jake Dressel and family.

Charles Whittern, of Monroeville, spent Sunday in Convoy.

Mrs. Abe Denig spent the week-end at Elida visiting relatives.

Mr. and Mrs. James Tracey and daughters, Pauline and Marie, are visiting at the home of Mr. and Mrs. Wm. Tracey. They came from Baltimore Saturday.

Ebon High was a Van Wert caller Monday afternoon.

Mr. Abe Mollenkopf, of Van Wert, was a Convoy caller Monday.

Mr. John White and son, Harry, of Nashville, Tenn., who are on their way to Chicago, stopped at Convoy to visit Mr. and Mrs. T. K. Hagerty, west of town.

COLUMBIA CITY NEWS.

Columbia City, Ind., Dec. 30.—The St. John's U. B. church, in Thorncreek township, formerly a Lutheran church, in which Father Wells, the pioneer minister of the city, preached, and which is known now as the Hively church, will be remodeled next summer as a result of subscription papers carried about by Jesse Hively, John Ramsey, William Coolman and Rev. Snyder. Three thousand dollars has been raised for the work. Everything will be torn off down to the frame. That was built out of solid trees sixty years ago.

Mr. Frank Eissele, a plumber of this city, and Miss Della Mosher, a daughter, of Benona Mosher and wife, were married Saturday night at 7:30 at the home of Rev. L. A. Luckenbill.

The condition of Emile Doriot at the Lutheran hospital at Fort Wayne is not at all encouraging, the patient having suffered several relapses.

Alfred Nickey and family, of South Bend, who spent several days here with his mother, Mrs. D. W. Nickey, returned home Monday morning.

Scott Snyder and sister, Susan, of Fort Wayne, arrived in town Monday to spend a week with the family of Samuel Spencer.

Carl Shaw and George Faught, who have been employed at the novelty works at Andrews, arrived home Saturday night and will remain here for two weeks, owing to a shut down of the factory for repairs.

William Miller, who recently resigned his position at the McNear harness store and bought the general store at Etna, took an inventory of the store Monday and on Jan. 1st will begin to run the business.

Misses Ruth and Orpha Ramsey entertained several friends Sunday at their home and a fine dinner was enjoyed. The afternoon and evening was whiled away with cards and other amusements.

Mr. and Mrs. Frank Prince, of Marion, arrived in the city Monday to visit Mr. and Mrs. Lee Daniel.

Lee Nickey, who spent several days with his father, W. S. Nickey, left for Illinois Sunday to resume his duties as a traveling school book salesman.

Miss Delight Rambo, of the Warsaw high school faculty, was a visitor at the J. W. Adams home Sunday.

Mrs. Robert Smith, an aged resident of Thorncreek township, slipped on an icy board Monday morning at her home and in the hard fall she received she sustained a bad fracture of both bones of her left wrist, rebreaking an old fracture of a year ago. Drs. Grisier and Grisier attended the patient.

Mr. Roy Kistler, of Elkhart, who is visiting at Larwill with relatives, spent Sunday in this city with his uncle, Phil Farren and family.

Tom Miller, Arthur Hancock and George Walter were visitors to Round Lake Monday, where they caught thirty-five rock bass.

Mrs. James Fitzsimmons, of Newark, Ohio, is at the home of Phillip Anthes, sr., and family, for a few weeks. Mr. and Mrs. Adolph Anthes, of the same city, are also visiting relatives and friends at Columbia City.

The Masonic blue lodge initiated six candidates Tuesday evening for the third degree. A supper was then served, after which the second degree was conferred upon several candidates.

The Sunday school of the Baptist church elected the following officers for one year Sunday: Vern Diffendarfer, superintendent; Ray Carver, assistant superintendent; May Braddock, secretary, Russell Eisman, assistant secretary; Clarence Braddock, treasurer; William Smith, librarian. The Sunday school has increased very much the last year and there are others who will join soon.

Charles Hunt and family, of Mansfield, Ohio, left Saturday for his home, after spending the Christmas season with the family of G. F. McClain.

Mrs. Leonard Bockler left Sunday for New York city, to join her husband, who is managing a large restaurant there.

Mrs. James Sharp returned home Monday from North Manchester, where she spent Sunday with the family of Harmon Naber.

Miss Clella Sharp, who has been cashier at the Hudson Dry Goods store for some time, resigned her position Saturday night. Miss Camille Halauter has succeeded Miss Sharp as cashier.

Hascall Scott is suffering from a badly inflamed eye.

A Christmas celebration was held at the St. Paul's school for the young children and Father John K. Kohl presented each tot with a handsome token of the season.

F. W. Vance, of the Vance Canning company, is indisposed and confined to his home with tonsilitis.

Miss Genevieve Harper, of Elgin, Ill., arrived in the town Saturday to be the guests of several of her former school mates.

William Meitzler and family, of Chicago, who spent the holidays with his father and brother of this city, left for his home Sunday.

Mr. and Mrs. Harry Trumbull entertained several guests Sunday at a family dinner, in celebration of the birthday of his wife and that of Mr. and Mrs. Ive Trumbull, of Troy township. The birthdays came in a sequence and the celebrating was held the day after the last birthday.

Mrs. Joseph Compton submitted to an operation for abdominal trouble Monday. Dr. Ben Linvill and Dr. Fred Grisier performed the operation, from which the patient rallied in excellent shape.

Mrs. Harry Linvill and son, David Swan, of Hammond, arrived in the city Monday and are the guests of Dr. David S. Linvill and wife.

Mr. and Mrs. Walter West, of Fort Wayne, and Mrs. William Hileke, of Toledo, returned to their homes Monday after spending the Christmas season at the home of Samuel Garber and family.

Mr. and Mrs. Daniel had a very enjoyable family reunion Sunday at the home, and all of the children and grandchildren were present. Those present were Lew Allman and family, of Chicago; Ben Ettlinger and family, of Chicago; Isaac Baum and family, of Ligonier; Mr. Albert Daniel, og Fort Wayne, and Mrs. Hattie Meyer, Louis and Morris Daniel, of this city. The members of the family were entertained at the home of Mrs. Emil Meyer in the evening.

W. E. Whiteman, organizer for the Moose lodge, states that at present there are over 100 pledged members, with a possibility of 150 before the week end.

Miss Marie Johnson, returned to her home at Gary Sunday evening after a visit during the Christmas season with Miss Frances Dinkmeyer.

Mrs. William Koontz and daughter, Miss Ruby, of Ligonier, are the guests of R. R. Scott and family.

Mrs. Sam Shafer and son, Earl, and daughter, Mary, of Van Wert, returned home Sunday evening after a visit at the home of Phillip Anthes, sr.

MONTGOMERY CASH GROCERY CO.
MONTGOMERY BLOCK DUNKIRK, IND. TWO PHONES 174-194
INCORPORATED

FOR YOUR NEW YEAR'S DINNER.

Remember we dress all our own poultry, head off, entrails out. The greatest care is taken in regards to sanitary conditions.

Turkey, small, plump, per lb 27c
Goose, young and tender, per lb 19c
Chicken, any size, per lb 18c
Oysters, select, solid meat, per pt..25c

POULTRY TRIMMINGS.

Celery, white and crisp, per bunch.. ..... 10c and 20c
Cranberries, Cape Cod, per lb 13c
Lettuce, large green leaf, per lb..20c
Cabbage, solid white head, per lb.. 3c
Sweet Potatoes, yellow Jersey, 5 pounds 20c
Honey, clover blossom, per lb 20c
Queen Olives, large size, per jar 25c
Jellycon, all flavors, per pkg 10c

FRUIT.

Grape Fruit, large (size 46.) 10c; ..... 3 for 25c
Oranges, navel, yellow, ripe, per dozen 25c
Bananas, large yellow fruit, per doz ..... 15c and 20c
Apples, fancy Baldwin, 1-2 peck ...30c
Apples, reds, per peck 30c
(Just the thing for children.)

DRIED FRUITS.

Peaches, California, per lb 10c
Prunes, Santa Claras, per pound.... ..... 10c and 12½c
Apricots, large meaty fruit, per lb 25c
Raisins, seeded, large package, per pound 10c
Currants, cleaned, large package, per package 10c
Citron, Orange and Lemon Peel, per pound 18c
Mince Meat, Puritan, 2 packages ..15c
Figs, Turkish layer, per lb.....18c
Dates, fresh stock, per lb.....10c

NICK NACKS.

Candy, holiday mixture, 4 lbs 25c
Sugar Cream Bon Bons, per lb.....10c
Chocolate Drops, per lb 12½c
Mixed Nuts, evenly mixed, per lb 17½c
(Or we have them separate.)
Chocolate Carmels or Chips, per lb 20c
Pickles, sweet, sour or dill, per doz 10c
Ginger Snaps, 2 lbs 15c
Graham Wafers or Soda Crackers, per pound 10c
Crackers, Queen Bee or Perfection, 2 pounds 15c
Pop Corn, clean and dry, per pkg..10c
Hickory Nuts, this year's, per pk..45c
Black Walnuts, per peck 25c

Coverdale & Archer Co.
GROCERY AND MEAT MARKET
630-632 Harrison—203 West Main
Telephones 394, 395.

ORANGE SALE

Selling by the peck—Cheaper than Apples.

Florida Oranges ..... 45c peck
Navel Oranges .....50c peck
Oranges never were better. They are juicy and sweet. All sizes.
3 Cuban Grape Fruit 25c
Eating or Cooking Apples .... 50c, 55c to 60c peck
Large Pineapples ..... 20c each
Fancy Howe Cranberries, New Nuts, Shelled or Unshelled, Figs, Dates, Raisins, etc.

FOR YOUR NEW YEAR'S DINNER.

Seal Brand Oysters ..... 45c quart
Dressed Young Turkeys..... 27c lb
Dressed Young Chickens .....19c lb
Dressed Fall Hens ..... 19c lb
Dressed Young Ducks ..... 20c lb
Dressed Young Geese ..... 18c lb
Dressed Young Rabbits ....20c lb
Prime Roast Beef, Spring Lamb, Choice Veal, Pork Tenderloin and Country Sausage.
FRESH VEGETABLES.
We Aim to Please.

Coverdale & Archer Co.

$100 Reward, $100

The readers of this paper will be pleased to learn that there is at least one dreaded disease that science has been able to cure in all its stages, and that is Catarrh. Hall's Catarrh Cure is the only positive cure now known to the medical fraternity. Catarrh being a constitutional disease, requires a constitutional treatment. Hall's Catarrh Cure is taken internally, acting directly upon the blood and mucous surfaces of the system, thereby destroying the foundation of the disease, and giving the patient strength by building up the constitution and assisting nature in doing its work. The proprietors have so much faith in its curative powers that they offer One Hundred Dollars for any case that it fails to cure. Send for list of testimonials.

Address F. J. CHENEY & CO., Toledo, O.
Sold by all Druggists, 75c.
Take Hall's Family Pills for constipation.

THE BOSTON STORE

Blankets! Blankets!

We have made some very big reductions on all our BLANKETS and COMFORTERS for a FEW DAYS ONLY.

Cotton Blankets, tan or grey, at 65c a pair; worth 75c
Large size Cotton Blankets, tan or grey, at 89c a pair; worth $1.00.
Extra heavy Cotton Blankets, tan or grey, at $1.00 a pair; worth $1.25.
68x80 heavy Cotton Blankets at $1.25 a pair; worth $1.50.
Wool Finish Blankets, large size, tan or grey, at $1.69 a pair; worth $2.00.
Large size Fancy Plaid Blankets, all colors, at $1.48; worth $1.75.
Extra heavy Fancy Plaid Blankets at $2.25 a pair; worth $2.75.
Large size Fancy Plaid Wool Blankets at $4.25 a pair; worth $5.00.
Extra heavy Wool Blankets at $5.00 a pair; worth $6.00.
Dark Comforters at $1.00, $1.25 and $1.50 each.
Bed Pillows at 48c and 75c each.
Light and Dark Outing at 5c, 8c and 10c a yard.
Flannelette for Waistings at 10c, 12½c and 15c a yd.
Ladies' Auto Hoods 50c, 59c and 98c each.
Hockey Caps, 25c and 50c each.
All Underwear sold at special prices.
All Sweatercoats at greatly reduced prices.

ALL CHRISTMAS GOODS SOLD REGARDLESS OF COST TO CLOSE OUT.

WM. HAHN & CO.

Fort Wayne's Greatest Bargain Store

THE BIRTH RECORD.

To Mr. and Mrs. Edward Molitor, 2001 Koch street—a girl.

To Mr. and Mrs. Ralph W. Thompson, 911 St. Mary's avenue—a girl.

To Mr. and Mrs. William Volz, 520 East Suttenfield street—a boy.

To Mr. and Mrs. A. B. Johnson, Carson avenue—a boy.

To Mr. and Mrs. George August Mills, 1208 Breck street—a boy.

To Mr. and Mrs. William E. Schlink, 2529 Weisser Park avenue—a boy.

To Mr. and Mrs. Louis Guillot, 936 Erie street—a boy.

To Mr. and Mrs. Jacob A. Johnson, 717 Lavina street—a boy.

H. W. Churchill, who came here some time ago to work in the interest of a movement for an eight hour working day for the machinists of the United States, addressed the Machinists' union on the subject. Mr. Churchill has established headquarters in Indianapolis.

I have high-class investments in local Bonds and local Stocks. C. F. Pfeiffer, Shoaff Bldg.

White Fruit House Bulletin

SPECIAL PRICE ON SUGAR—WITH EVERY ORDER OF $1.00 WE WILL SELL YOU THE BEST EASTERN FINE GRANULATED SUGAR AT $1.10 PER 25-LB. SACK.

Our Special Flour, 55c per small sack.
White Sand-Grown Michigan Potatoes, 79c per bushel.
Elegant Ground Coffee, 18c per lb.
Bulk Cocoa, 22c per lb.
Home-made Lye Hominy, 9c per quart.
Holland Seed Cabbage, 2c per lb.
Yellow Jersey Sweet Potatoes, 3½c per lb.
California Navel Oranges, 18c per dozen.
Michigan Lombard Plums, 10c per can.

MEAT DEPARTMENT.

Best Country Roll Butter, 30c per lb.
Fresh Smoked Finnan Haddies, 15c per lb.
Sirloin or Round Steaks, 18c per lb.
Prime Beef Roasts, 15c per lb.
Royal Brand Butterine, 15c per lb.
Double Cream Butterine, 25c per lb.

Home Phones 442-1795. Bell Phone 750.
We Give S. & H. Trading Stamps.